USDA Forest Service
U.S. DEPARTMENT OF AGRICULTURE

Horse River Fire Closure Order #09-09-25-06, Effective May 27, 12:01 pm

Eastern Region | Superior National Forest, Kawishiwi RD

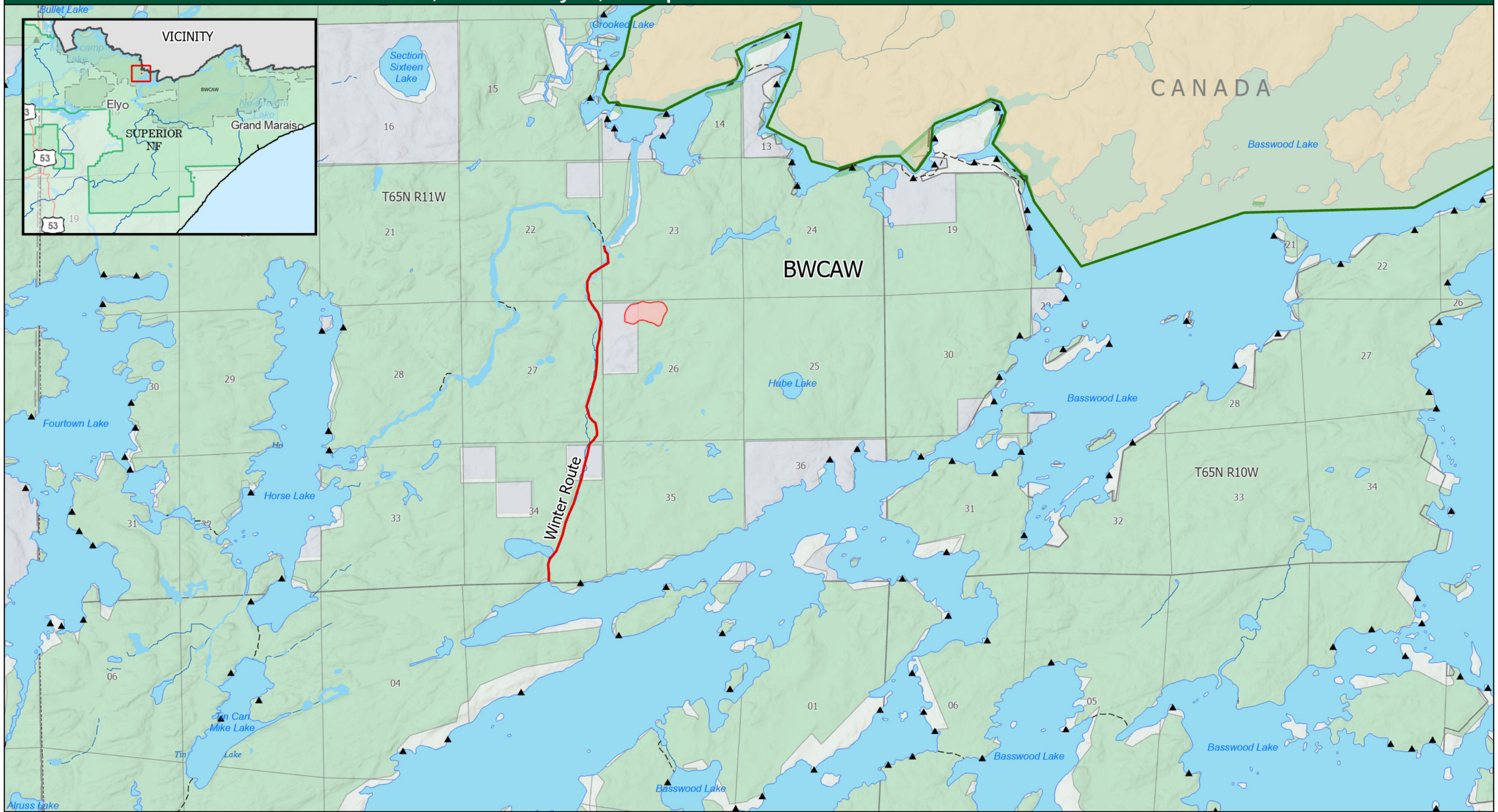

N

0 0.5 1 2 Miles

▲ BWCAW Campsite

Trail Closure

Horse River Fire/Closure Area

Superior National Forest Boundary

Lakes

This product is reproduced from geospatial information prepared by the USDA Forest Service. Geospatial information and GIS product accuracy may vary. Using GIS products for purposes other than those for which they were created may yield inaccurate or misleading results. USDA Forest Service reserves the right to correct, update, modify or replace GIS products without notification

USDA is an equal opportunity provider, employer and lender