



Forest Service
U.S. DEPARTMENT OF AGRICULTURE

Logan Fire Road and Trail Closure

Payette National Forest EXHIBIT A

Forest Order 0412-610

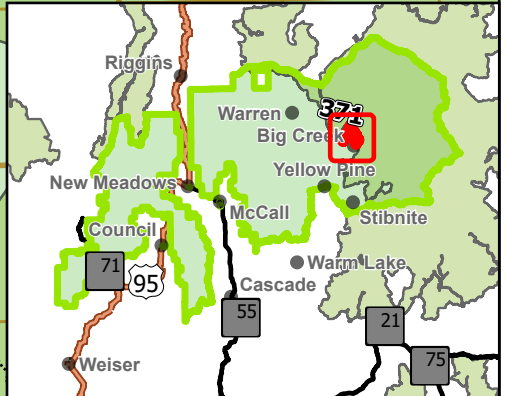
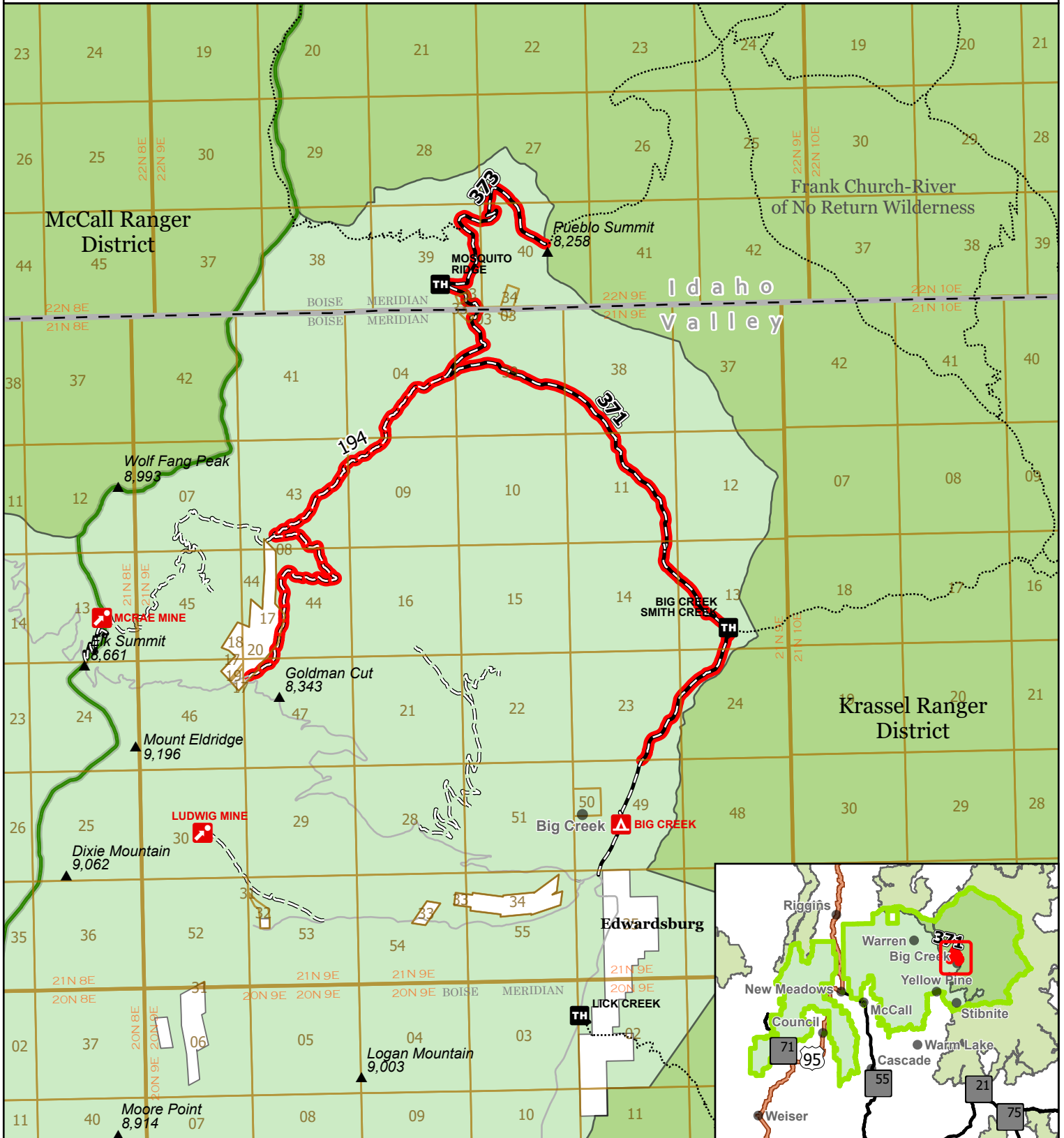

- Described Road/Trail Closure
- City/Town
- ▲ Summit
- ⋯ Non-motorized Trail
- MVUM Trail
- == 5-All Vehicles
- MVUM Road
- 1 Roads Open to All Vehicles, Yearlong
- County Road
- ▭ County
- ▭ FS Ranger District
- ▭ FS Wilderness
- ▭ Forest Service

