

Public Information

Johnson
MT-BRF-024261
09/10/2024

6,469 acres at 9/9/2024 @ 2030 MDT

- Structure
- Uncontained
- Wildfire Daily Fire Perimeter
- Road, Dirt/Gravel
- Road, Paved
- Road, Dirt/Gravel
- Road, high clearance
- FS Wilderness Boundary
- Forest Service Land
- Fuel Breaks
- Forest Closure Area

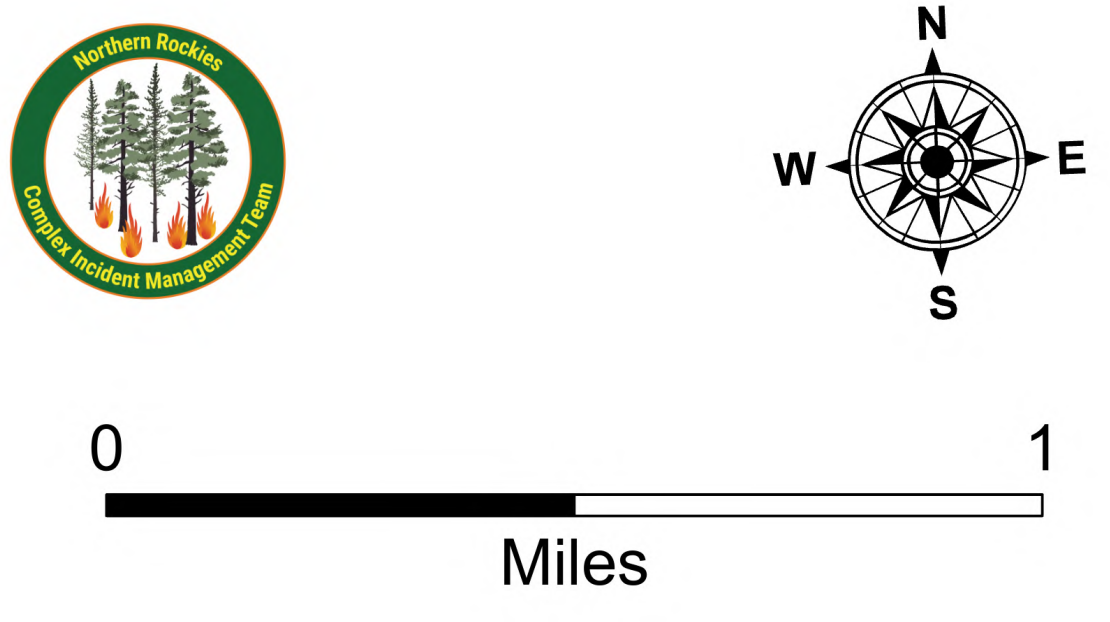
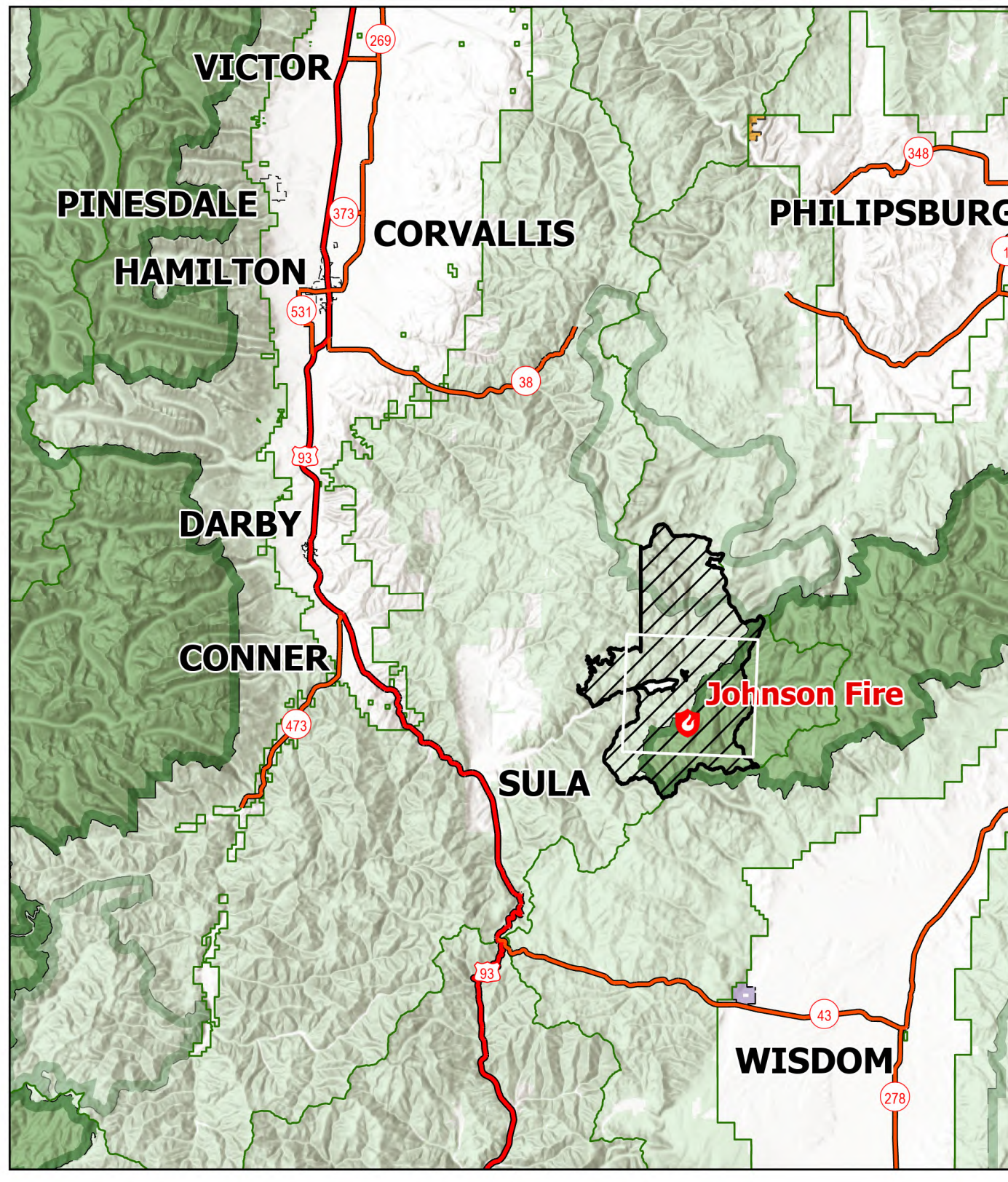
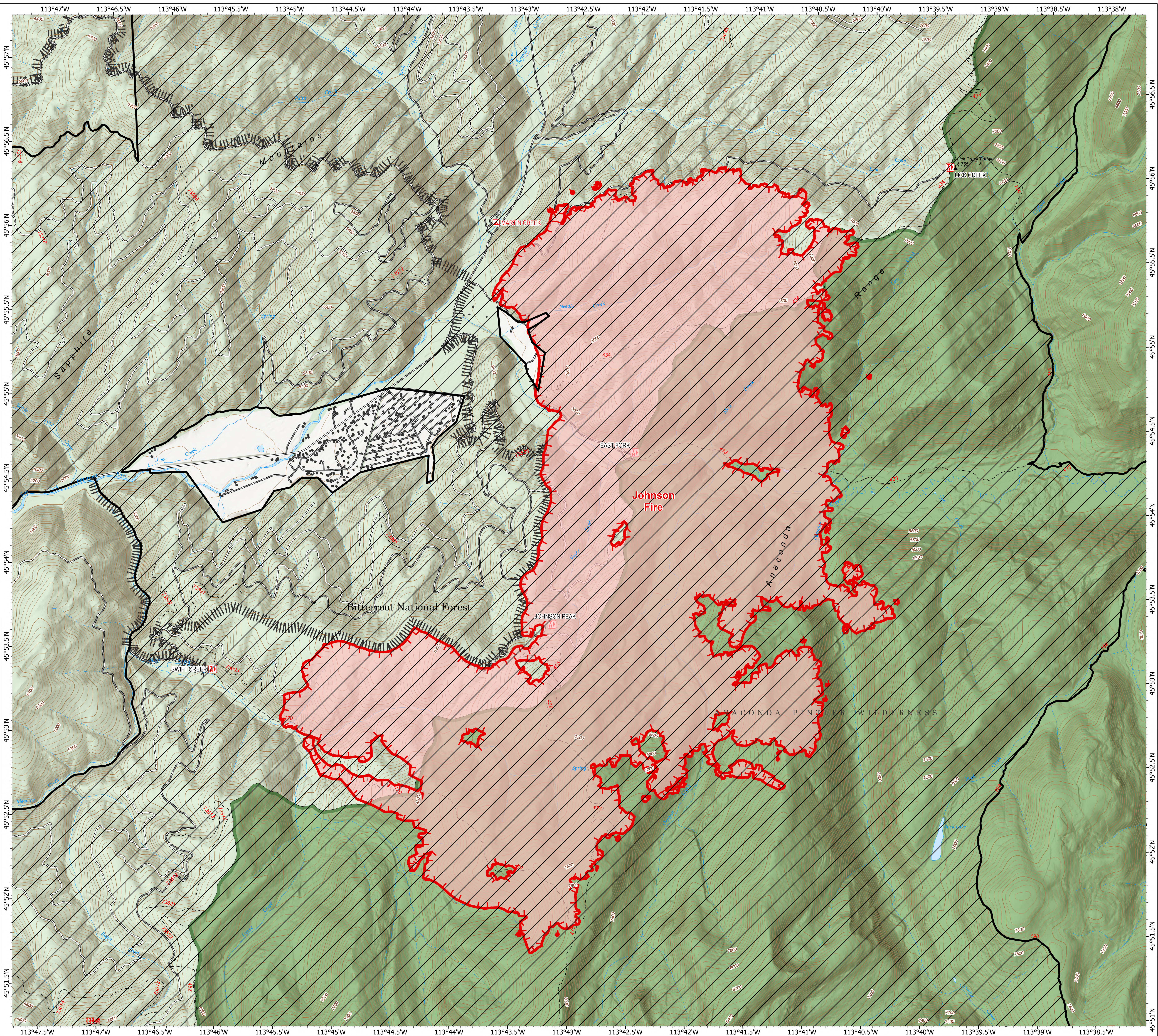

1:13,000 | NRT5 CIMT | 9/10/2024 0541
IR
North American 1983 Datum, LatLong Grid