

123°W 122°59'W 122°58'W 122°57'W 122°56'W 122°55'W 122°54'W 122°53'W 122°52'W 122°51'W 122°50'W 122°49'W 122°48'W 122°47'W 122°46'W 122°45'W 122°44'W 122°43'W 122°42'W

# Information

Devils Knob  
OR-UPF-240402  
9/10/2024 All Shifts

4058 acres at 9/10/2024 @ 0144 PDT

0 0.5 1 1.5 2

Miles



1:99,272 | CIMT NW 13 | 9/10/2024 0857  
Acres from IR interpretation from IR flight  
North American 1983 Datum, LatLong Grid

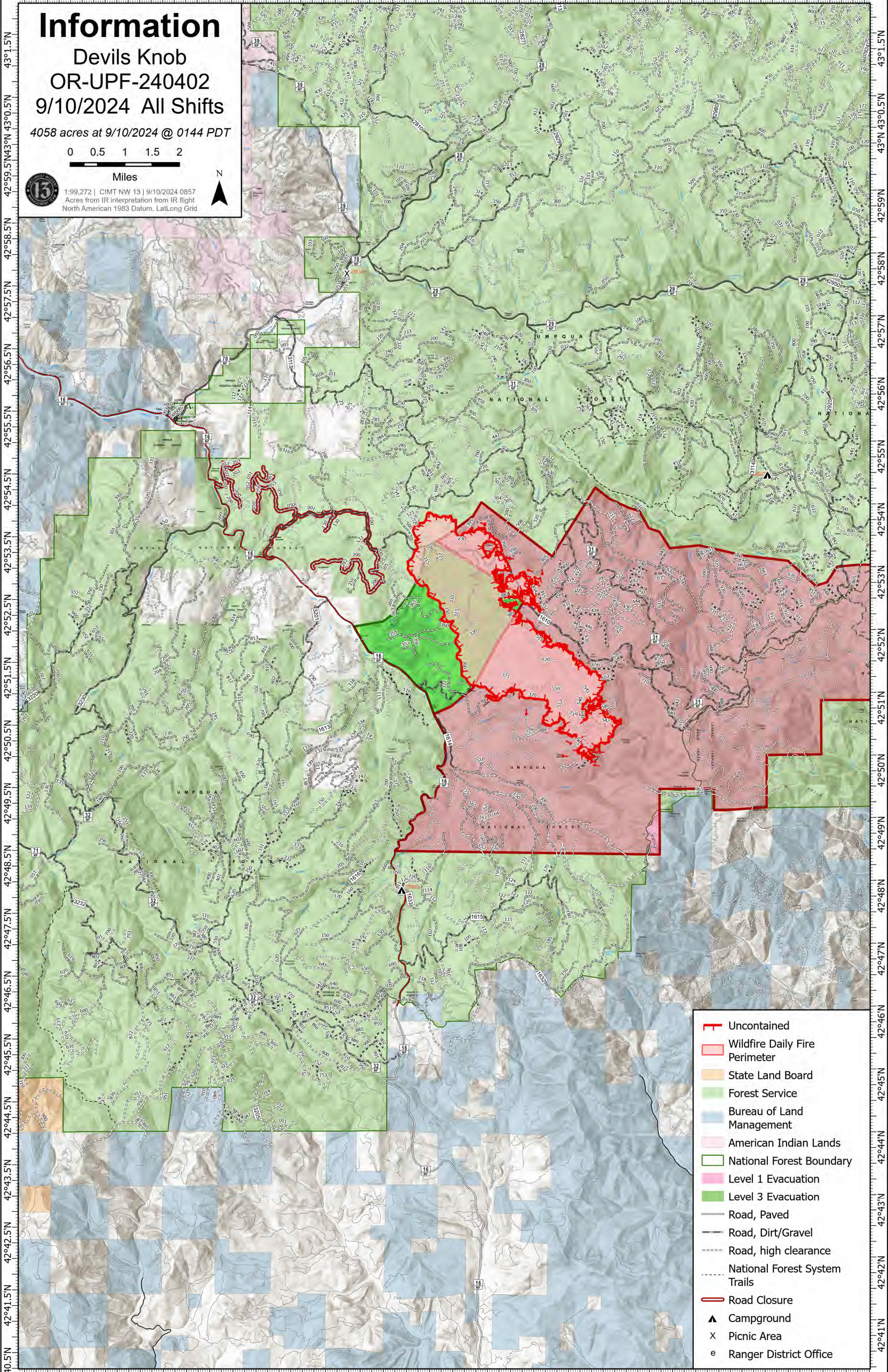

- Uncontained
- Wildfire Daily Fire Perimeter
- State Land Board
- Forest Service
- Bureau of Land Management
- American Indian Lands
- National Forest Boundary
- Level 1 Evacuation
- Level 3 Evacuation
- Road, Paved
- Road, Dirt/Gravel
- Road, high clearance
- National Forest System Trails
- Road Closure
- Campground
- Picnic Area
- Ranger District Office

123°W 122°59'W 122°58'W 122°57'W 122°56'W 122°55'W 122°54'W 122°53'W 122°52'W 122°51'W 122°50'W 122°49'W 122°48'W 122°47'W 122°46'W 122°45'W 122°44'W 122°43'W 122°42'W