

# Boise National Forest - Active Fires & Closures

September 5, 2024

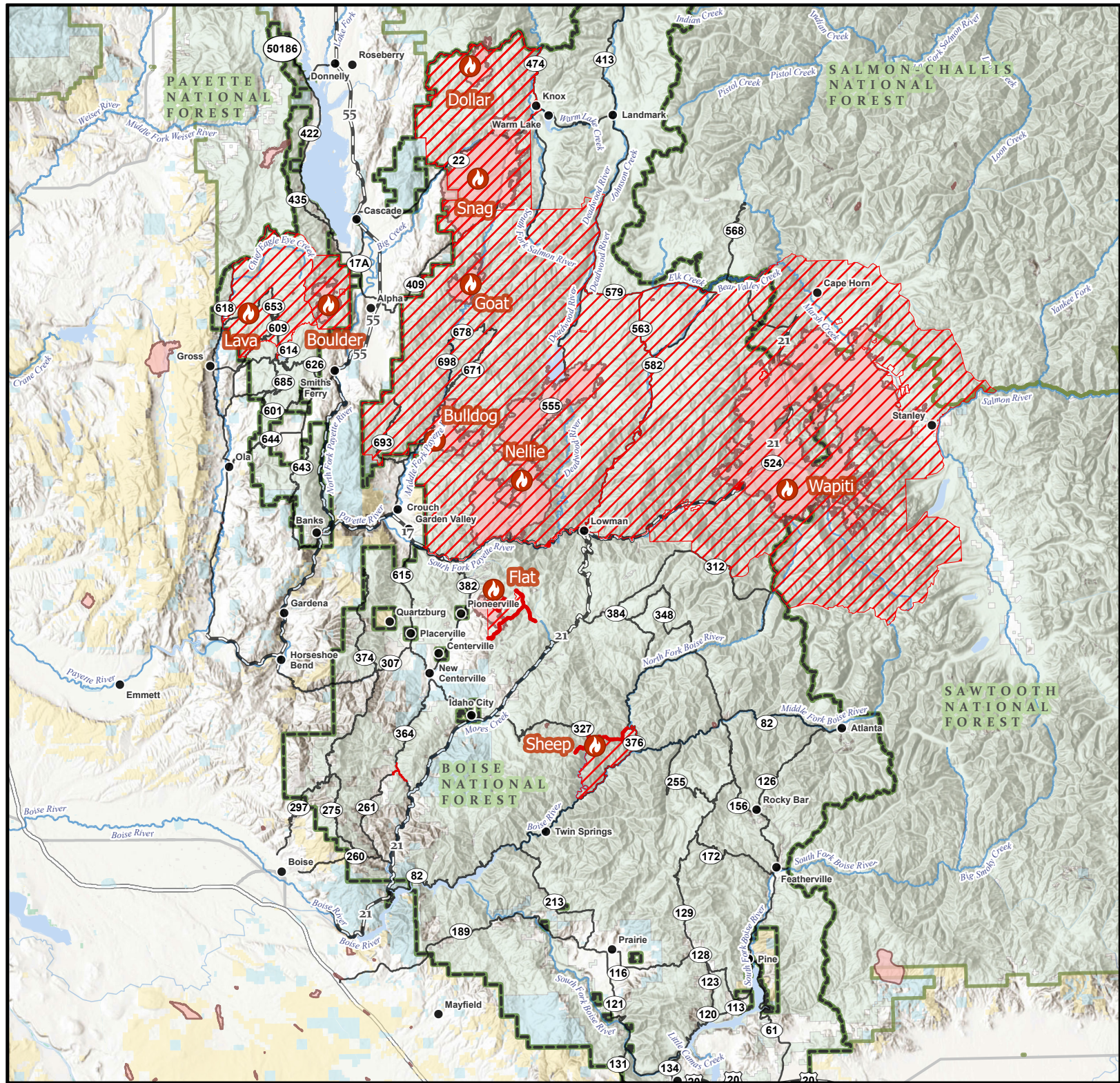

|                           |   |   |
|---------------------------|---|---|
| Active Fires              | Highway                                       | Bureau of Land Management               |
| Active Road Closures      | Road  | U.S. Fish and Wildlife Service          |
| Active Closure Area       | Town  | Other Federal Lands                     |
| WFIGS Wildfire Perimeters | Boise National Forest Administrative Boundary | State Lands                             |
|                           |   | Private, Local Government, Undesignated |
|                           |   | Forest Service Lands                    |

The USDA Forest Service makes no warranty, expressed or implied, including the warranties of merchantability and fitness for a particular purpose, nor assumes any legal liability or responsibility for the accuracy, reliability, completeness or utility of these geospatial data, or for the improper or incorrect use of these geospatial data. These geospatial data and related maps or graphics are not legal documents and are not intended to be used as such. The data and maps may not be used to determine title, ownership, legal descriptions or boundaries, legal jurisdiction, or restrictions that may be in place on either public or private land. Natural hazards may or may not be depicted on the data and maps, and users should exercise due caution. The data are dynamic and may change over time. The user is responsible to verify the limitations of the geospatial data and to use the data accordingly.

Prepared by: Information Resources Management  
Supervisor's Office  
Boise National Forest  
Boise, Idaho

Produced: 9/5/2024 By: MitchellCarey  
Projection: UTM 11 N, NAD83  
File: T:\FS\NFS\Boise\Program\5300LawEnforcement\GIS\SpecialOrders\2024\ActiveFiresandClosures.aprx

