

Public Information
 Flat
 ID-SWS-000920
 08/20/2024
 3,641 acres
 at 20240819@ 0016 Hrs

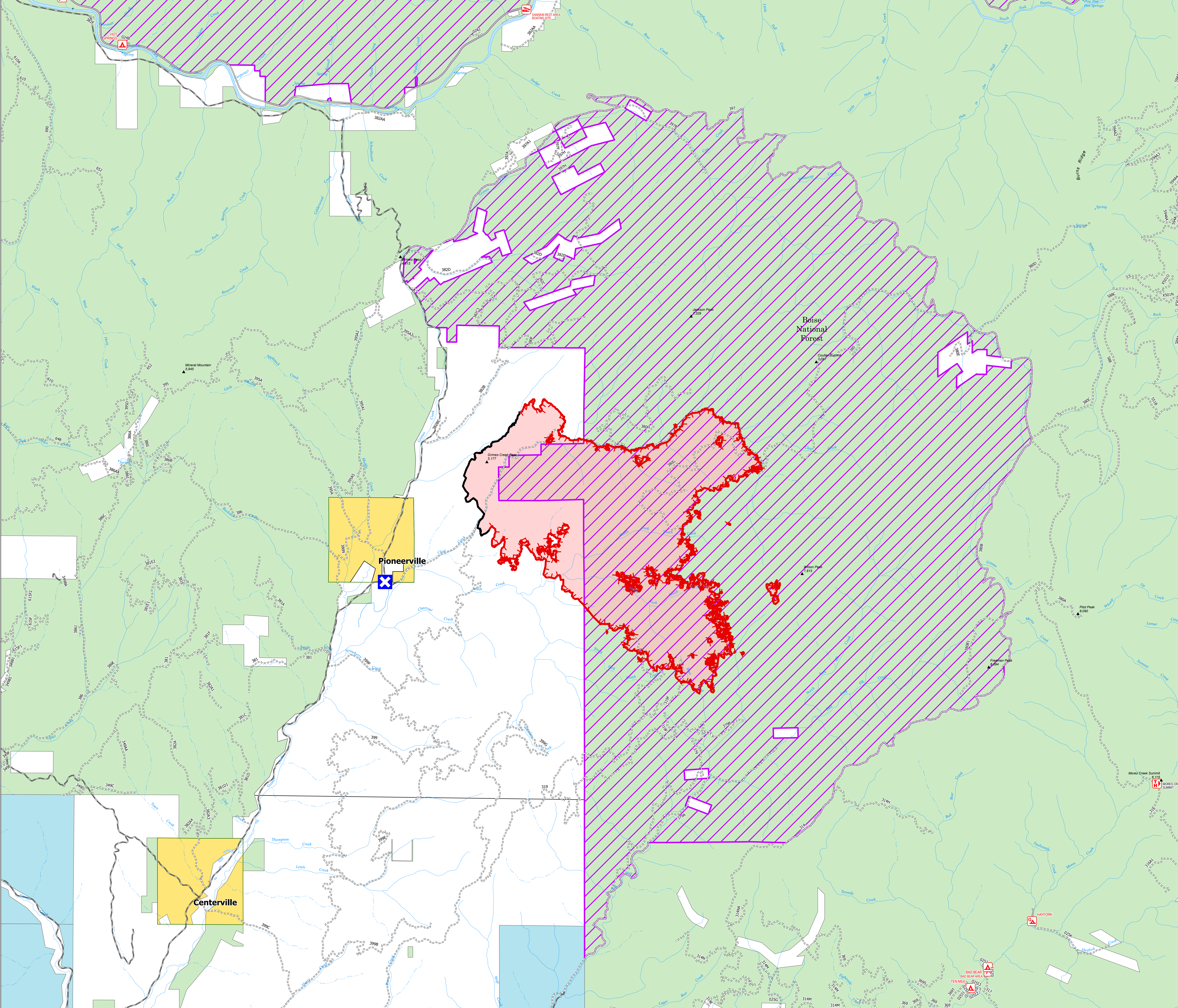

- ▬ Wildfire Daily Fire Perimeter
- Contained
- Uncontained
- Closure Area
- X Closure
- Other - label only
- ▲ Summit; Gap
- A Campground
- CA Group Campground
- T Trailhead
- P Picnic Site
- B Boating Site
- I Interpretive Site
- Road, Paved
- Road, Dirt/Gravel
- Road, high clearance
- ▭ Administrative FS Boundary



Facebook



Inciweb



swilder
 8/19/2024, 2051 hrs
 WGS 1984 Datum, Lat,Long Grid