

Public Information

Retreat
WA-SES-000477
Aug. 4, 2024 Day

41,279 acres at 20240803 2300hr

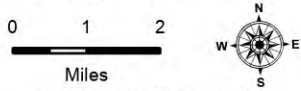

1:165,000 | NR1 GISS | 8/4/2024 0425
Acres from IR
North American 1983 Datum, Lat/Long Grid

DOUGLAS
WILDERNESS

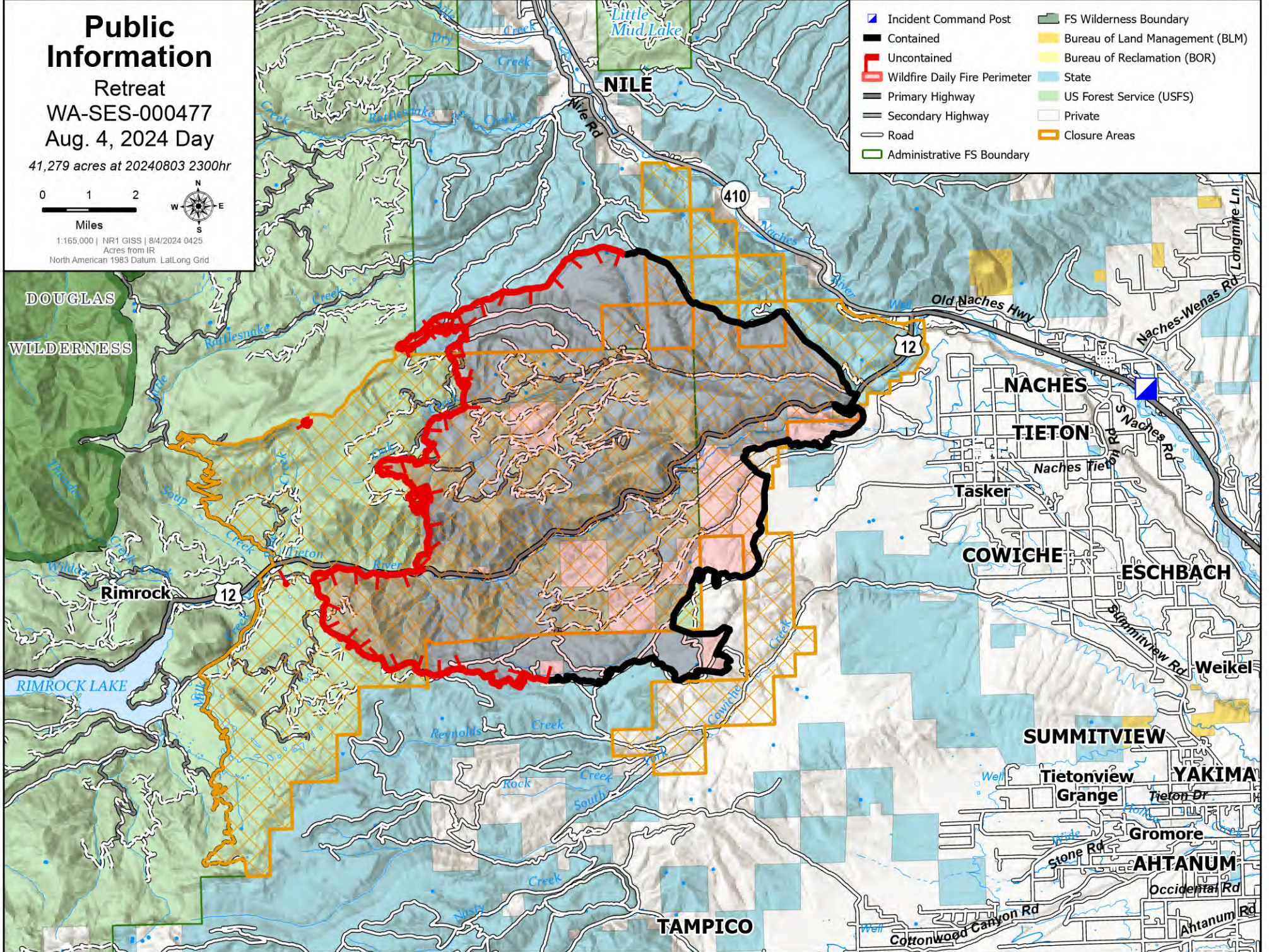

- Incident Command Post
- Contained
- Uncontained
- Wildfire Daily Fire Perimeter
- Primary Highway
- Secondary Highway
- Road
- Administrative FS Boundary
- FS Wilderness Boundary
- Bureau of Land Management (BLM)
- Bureau of Reclamation (BOR)
- State
- US Forest Service (USFS)
- Private
- Closure Areas

NILE

NACHES

TIETON

COWICHE

ESCHBACH

SUMMITVIEW

YAKIMA

AHTANUM

TAMPICO

Rimrock

12

410

12

Longmile Ln

Old Naches Hwy

Naches-Wenas Rd

Naches Tieton Rd

S Naches Rd

Summitview Rd

Weikel

Tietonview

Tieton Dr

Gromore

stone Rd

Occidental Rd

Ahtanum Rd

Cottonwood Canyon Rd

Reynolds Creek

Rock Creek

South Creek

Nitch Creek

Cowiche Creek

Little Mud Lake

Nile Rd

Washes

Shiner

Well

Well

Well

Well

Well

Well

Well

Well

Well

Well

Well

Well

Well

Well

Well

Well

Well

Well

Well

Well

Well

Well

Well

Well

Well

Well