Public Information

Town Gulch
ORWWF-000431
08/16/2024 Day

18,215 acres at 20240814 2041hrs

Legend

- Structure
- Town Gulch
- Other Current Incidents
- Secondary Highway
- Road
- Road, Dirt/Gravel
- USFS Roadless Areas
- FS Wilderness Boundary
- Forest Service Land
- Bureau of Land Management Lands
- State Lands

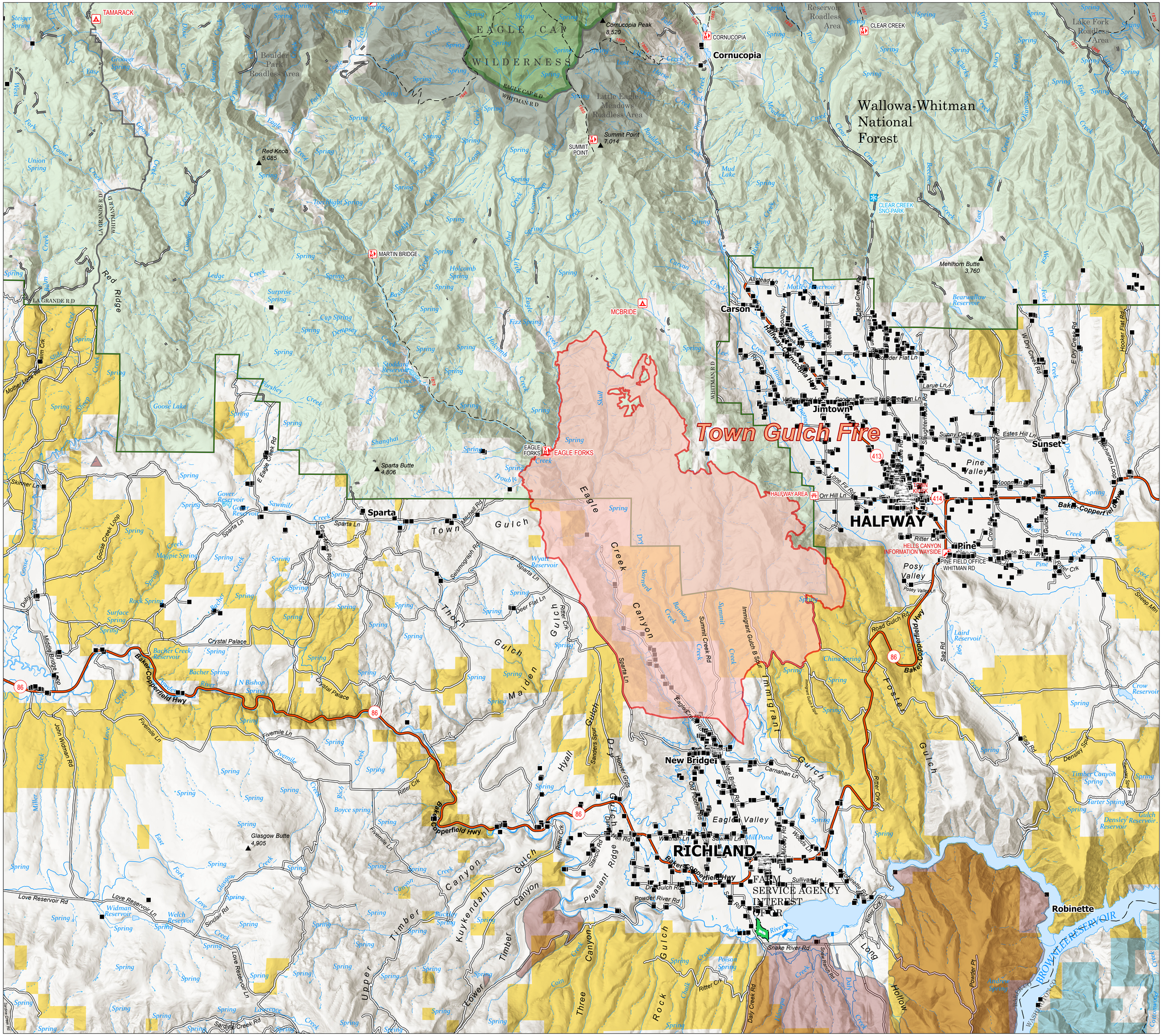
Town Gulch Fire
Wallowa-Whitman National Forest
EAGLE CAP WILDERNESS
Cornucopia
Carson
Jimtown
Sunset
HALFWAY
Pine
Sparta
New Bridge
RICHLAND
Robinette
Baker-Copperfield Hwy
FARM SERVICE AGENCY INTEREST OWNER
BROWNLEE RESERVOIR
Town Gulch
Eagle Creek
Immigrant Gulch
Pleasant Ridge
Red Ridge
Eagle Valley
Posy Valley
Pine Valley
Boulder Park Roadless Area
Little Eagle Meadows Roadless Area
Lake Fork Roadless Area
Reservoir Roadless Area
Cornucopia Peak 8,520
Summit Point 7,014
Red Knob 5,085
Mehlhorn Butte 3,760
Sparta Butte 4,806
Glasgow Butte 4,905
TAMARACK
CORNUCOPIA
CLEAR CREEK
MARTIN BRIDGE
MCBRIDE
EAGLE FORKS
HALFWAY AREA
HELLS CANYON INFORMATION WAYSIDE
PINE FIELD OFFICE - WHITMAN RD
CLEAR CREEK SNO-PARK
Crystal Palace
Bacher Creek Reservoir
Love Reservoir Rd
Sparta Ln
Fivemile Ln
Ritter Crk
Powder River Rd
Snake River Rd
Daly Creek Rd
Read Gulch Rd
Pine Town Ln
Posy Valley Ln
Allstead
Boulder Flat Ln
Larue Ln
Estes Hill Ln
Koopman Ln
Orr Hill Ln
Carnahan Ln
Sawmill Ln
Mill Pond
Sullivan Ln
Dry Gulch Rd
Laird Reservoir
Densley Reservoir
Timber Canyon Spring
Furter Spring
Crow Reservoir
Sheep Mtn
Hooker Flat Rd
Bakers Copperfield Rd
Long Hollow
Powder Pt
Pleasant Ridge
Immigrant Gulch
Maiden Gulch
Thorn Gulch
Kuykendahl Canyon
Upper Timber Canyon
Lower Timber Canyon
Three Canyon
Rock Gulch
Dry Creek
Eagle Creek
Eagle Cap R.D
Whitman R.D
La Grande R.D
Wallowa R.D
Mother Lode Rd
Skinner Ln
Goose Creek Loop
Dubry Rd
Middle Bridge Rd
John Wurman Rd
Sinclair Rd
Sargent Creek Rd
Sawmill Creek Rd
Mitchell Rd
Seismograph Rd
Gover Ln
Hoover Grds
Stanton Rd
Wallace Ln
Sullivan Ln
Sawmill Ln
Wyatt Reservoir
Stockton Reservoir
Gover Reservoir
Widman Reservoir
Welch Reservoir
Laurence Creek Rd
Sawmill Creek Rd
Immigrant Gulch Spur
Sanders Spur
Summit Creek Rd
Bernard Creek
Dry Creek Rd
Hooker Flat Rd
Lake Rd
Slaughterhouse Rd
Olive Rd
Cow Rd
Gulick Rd
Sag Rd
Sheep Rd
Densley Spur Rd
Sawmill Spur Rd
Ritter Crk
Pine Crk
Clear Crk
Mud Lake
Mallard Reservoir
Bearwallow Reservoir
Fish Creek
Wallowa Lake
Lake Fork
Pine Creek
Powder River
Snake River
Steigler Spring
Grouner Spring
Union Spring
Surprise Spring
Cap Spring
Dempsey
Holcomb Spring
Fizz Spring
Shanghai
Magpie Spring
Rock Spring
Surface Spring
Bacher Spring
N Bishop Spring
Boyce spring
Poison Spring
Coin
Chalk
Daly
Lawrence
Sinclair Rd
Sawmill Creek Rd
Sawmill Spur Rd
Sawmill Ln
Mill Pond
Wallace Ln
Sullivan Ln
Carnahan Ln
Densley Spur
Furter Spring
Timber Canyon Spring
Densley Reservoir
Crow Reservoir
Sheep Mtn
Laird Reservoir
Pine Town Ln
Pine Crk
Ritter Crk
Posy Valley Ln
Read Gulch Rd
Baker-Copperfield Hwy
Powder River Rd
Snake River Rd
Daly Creek Rd
Dry Gulch Rd
Sawmill Creek Rd
Sargent