

Boise National Forest - Approximate Locations - Bulltrout, Wapiti, and Sunset Fires

July 28, 2024

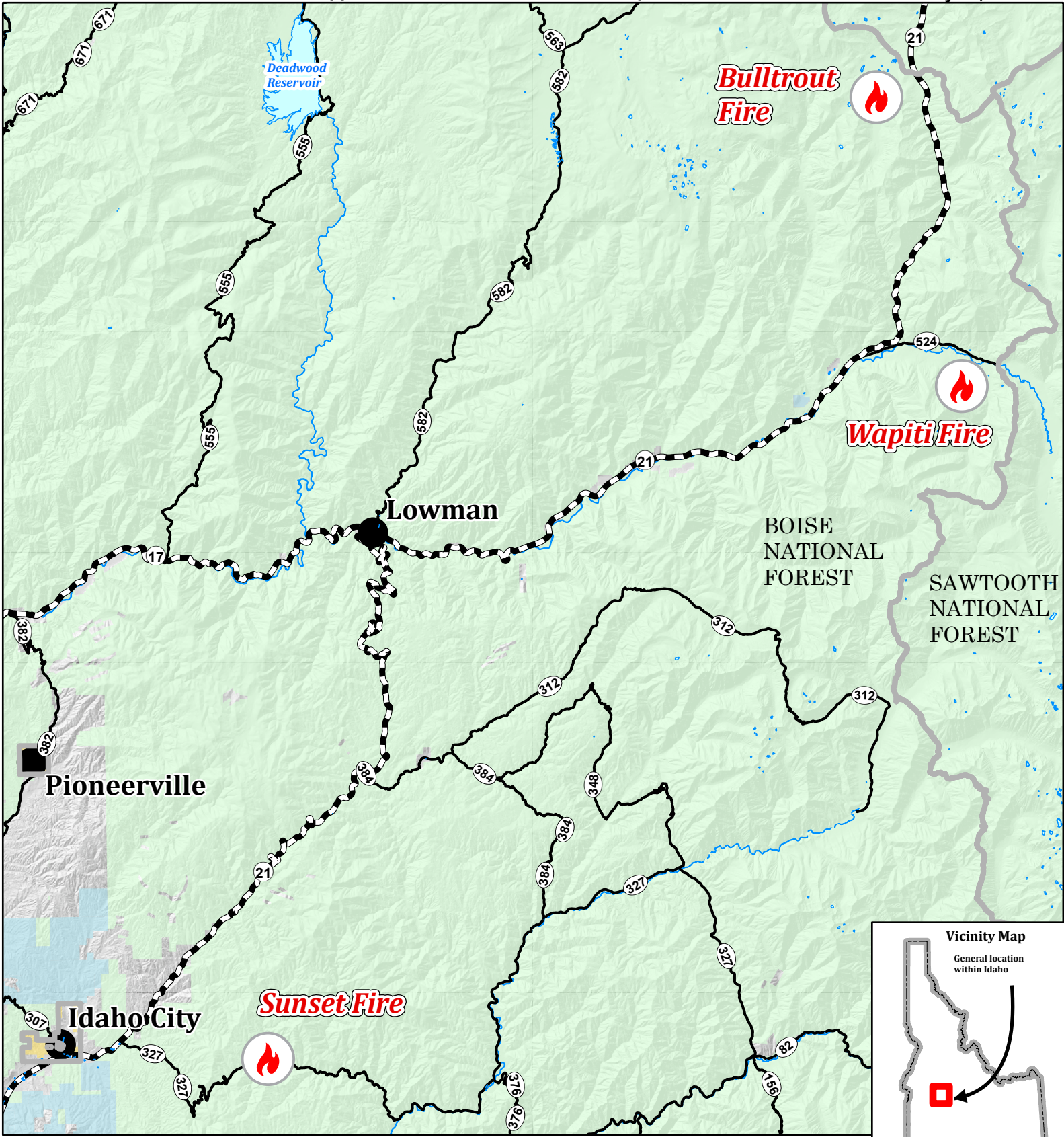

- Forest Service Lands
- BLM
- State
- Private
- Highway
- Road
- Stream/River Area
- Administrative Forest - Boise and Adjacent Forests

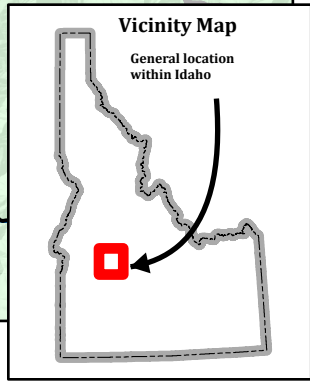
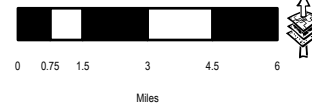

Prepared by: Information Resources Management
 Supervisor's Office
 Boise National Forest
 Boise, Idaho
 Produced: 7/28/2024 By: Brian Swatch
 Projection: UTM 11 N, NAD83
 File: T:\FS\NF\Boise\Project\Cty2400\UpperMoresCreek\GIS\workspace\blawatch\2024_PIO_FireSupport_Maps.aprx

This map is intended to depict physical features as they generally appear on the ground and may not be used to determine title, ownership, legal boundaries, legal jurisdiction, including jurisdiction over roads or trails, or access restrictions that may be in place on either public or private land. Obtain permission before entering private lands, and check with appropriate government offices for restrictions that may apply to public lands. Lands, roads and trails within the boundaries of the National Forest may be subject to restrictions on motor vehicle use. Obtain a Motor Vehicle Use Map, or inquire at the local Forest Service Office for motor vehicle access information. Natural hazards may or may not be depicted on the map, and land users should exercise due caution. This map is not suitable for navigational use.