Information

Pioneer
WA-SES-000173
06/20/2024 16hr

4094 acres on 6/19/2024 @ 1119

Miles: 0, 1.25, 2.5, 5
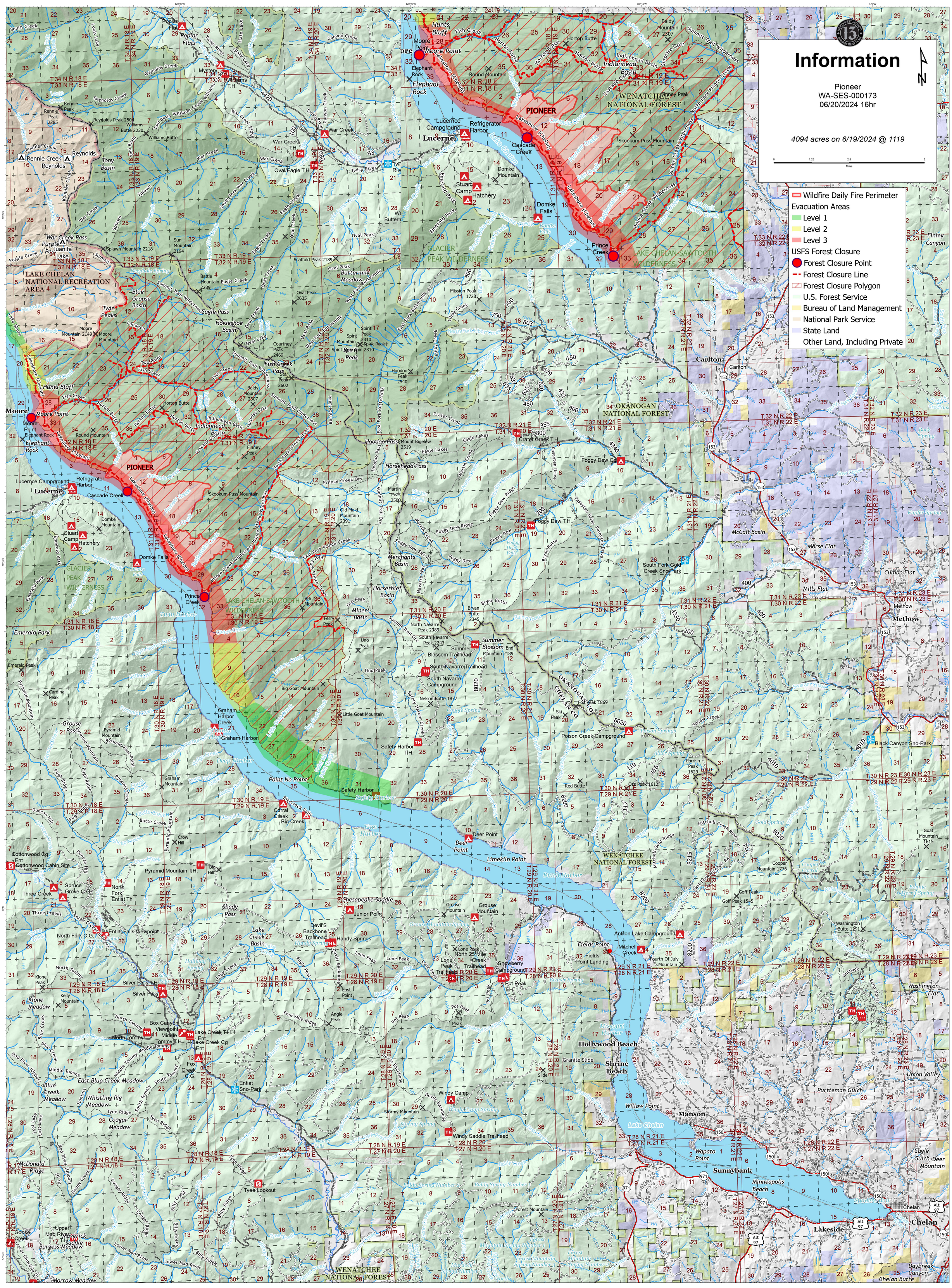
- Wildfire Daily Fire Perimeter
- Evacuation Areas
  - Level 1
  - Level 2
  - Level 3
- USFS Forest Closure
  - Forest Closure Point
  - Forest Closure Line
  - Forest Closure Polygon
- U.S. Forest Service
- Bureau of Land Management
- National Park Service
- State Land
- Other Land, Including Private