



Area, Trail, and Road Closure

Pike-San Isabel National Forests & Cimarron and Comanche National Grasslands Leadville Ranger District

Order Number: 02-12-01-24-17

Exhibit A

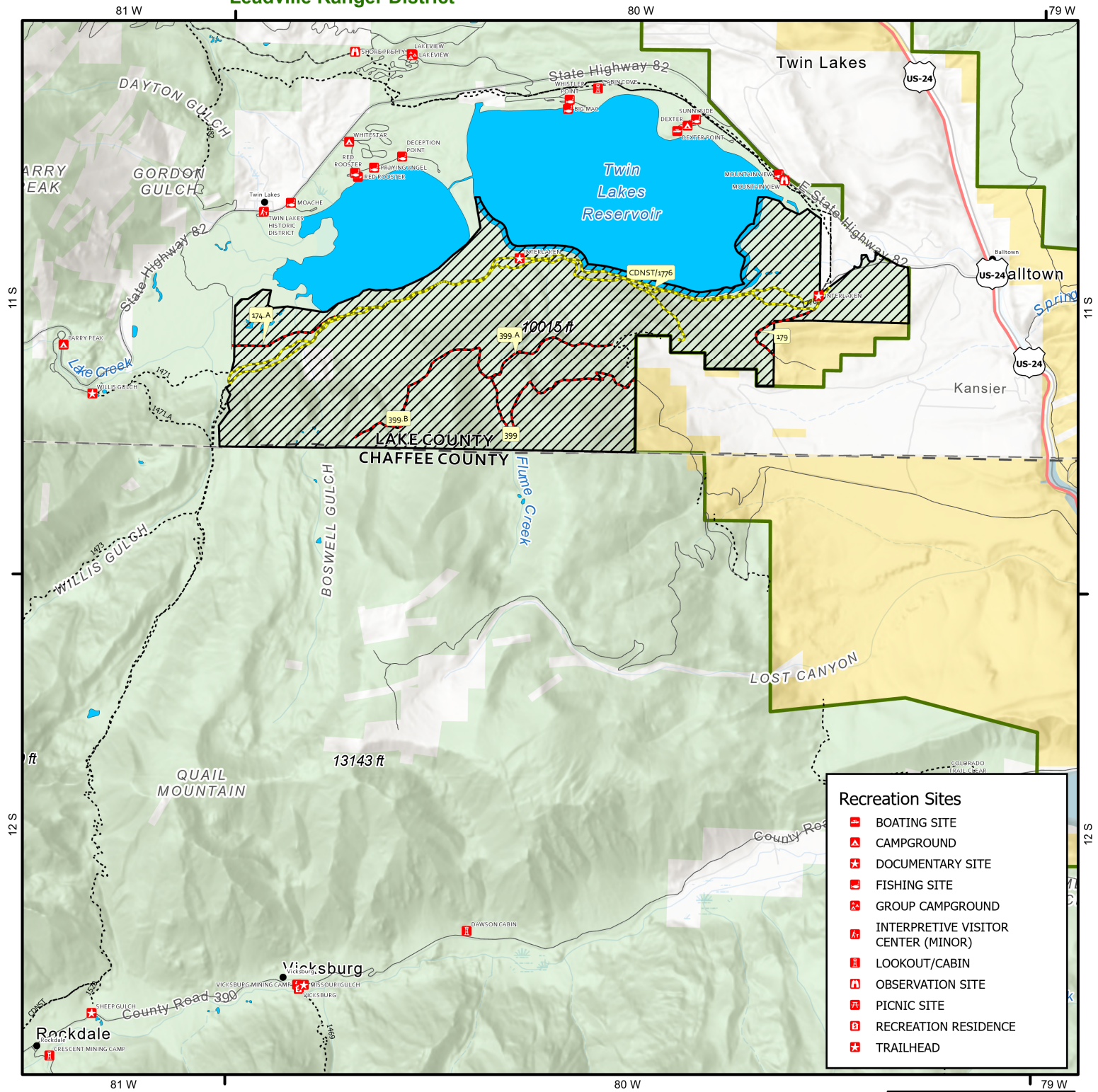

Recreation Sites

- BOATING SITE
- CAMPGROUND
- DOCUMENTARY SITE
- FISHING SITE
- GROUP CAMPGROUND
- INTERPRETIVE VISITOR CENTER (MINOR)
- LOOKOUT/CABIN
- OBSERVATION SITE
- PICNIC SITE
- RECREATION RESIDENCE
- TRAILHEAD

- Described Area
- Twin Lakes
- US Forest Service
- Bureau of Land Management
- Private
- State, County, City, Areas
- Ranger District Boundary
- Roads
- Trails
- County Boundary



COLORADO
Lake County

Map Creation Date: 6/24/2024