

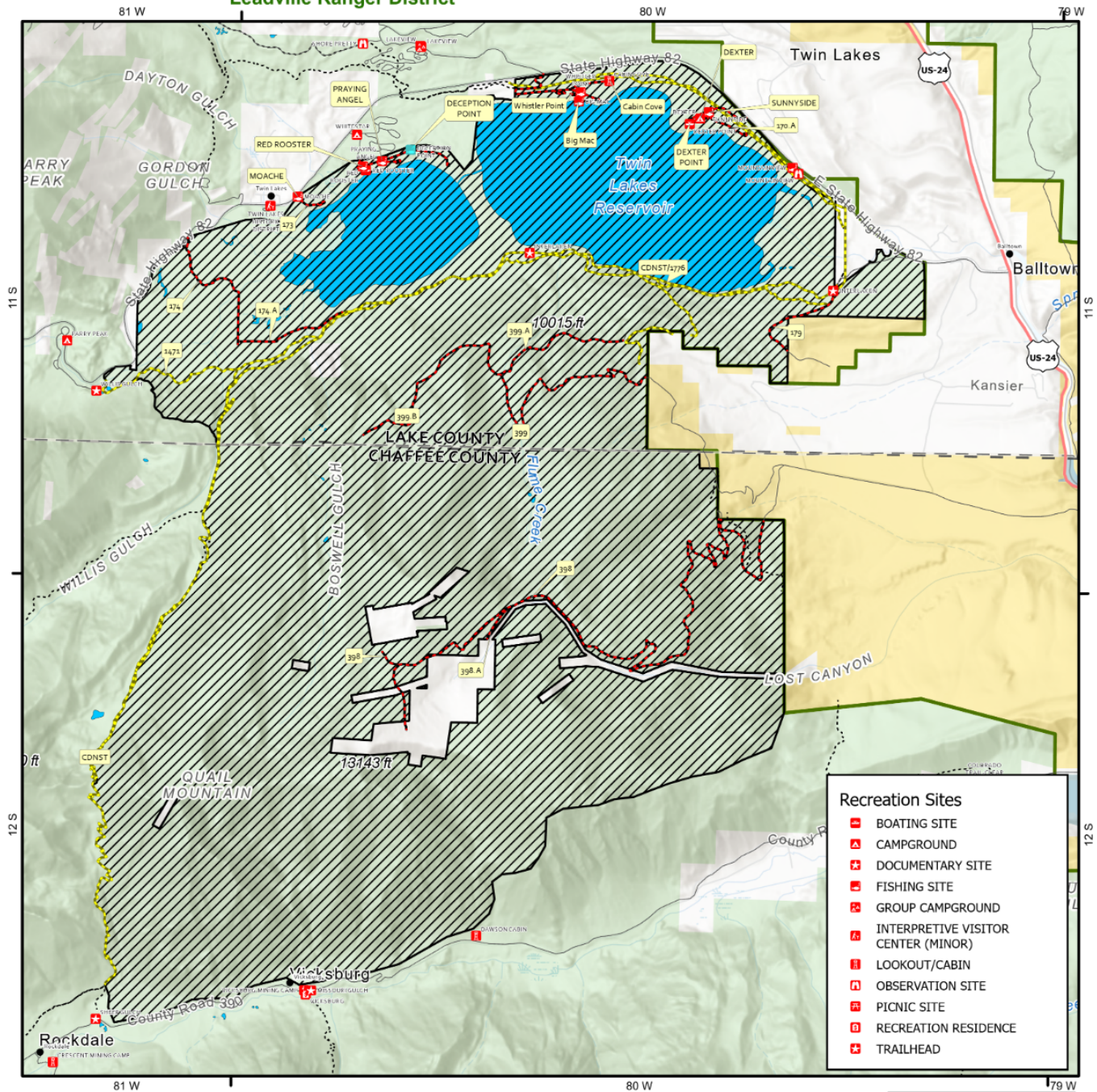

Occupancy and Use Prohibitions
Pike-San Isabel National Forests &
Cimarron and Comanche National Grasslands
Leadville Ranger District

Exhibit A
Order Number: 02-12-01-24-14



- Recreation Sites**
- BOATING SITE
 - CAMPGROUND
 - DOCUMENTARY SITE
 - FISHING SITE
 - GROUP CAMPGROUND
 - INTERPRETIVE VISITOR CENTER (MINOR)
 - LOOKOUT/CABIN
 - OBSERVATION SITE
 - PICNIC SITE
 - RECREATION RESIDENCE
 - TRAILHEAD

- Described Area
- Described Roads
- Described Trails
- Twin Lakes
- Ranger District Boundary
- County Boundary
- Bureau of Land Management Private
- State, County, City; Areas
- US Forest Service
- Roads
- Trails

