Current Fires
Sept 1, 2023
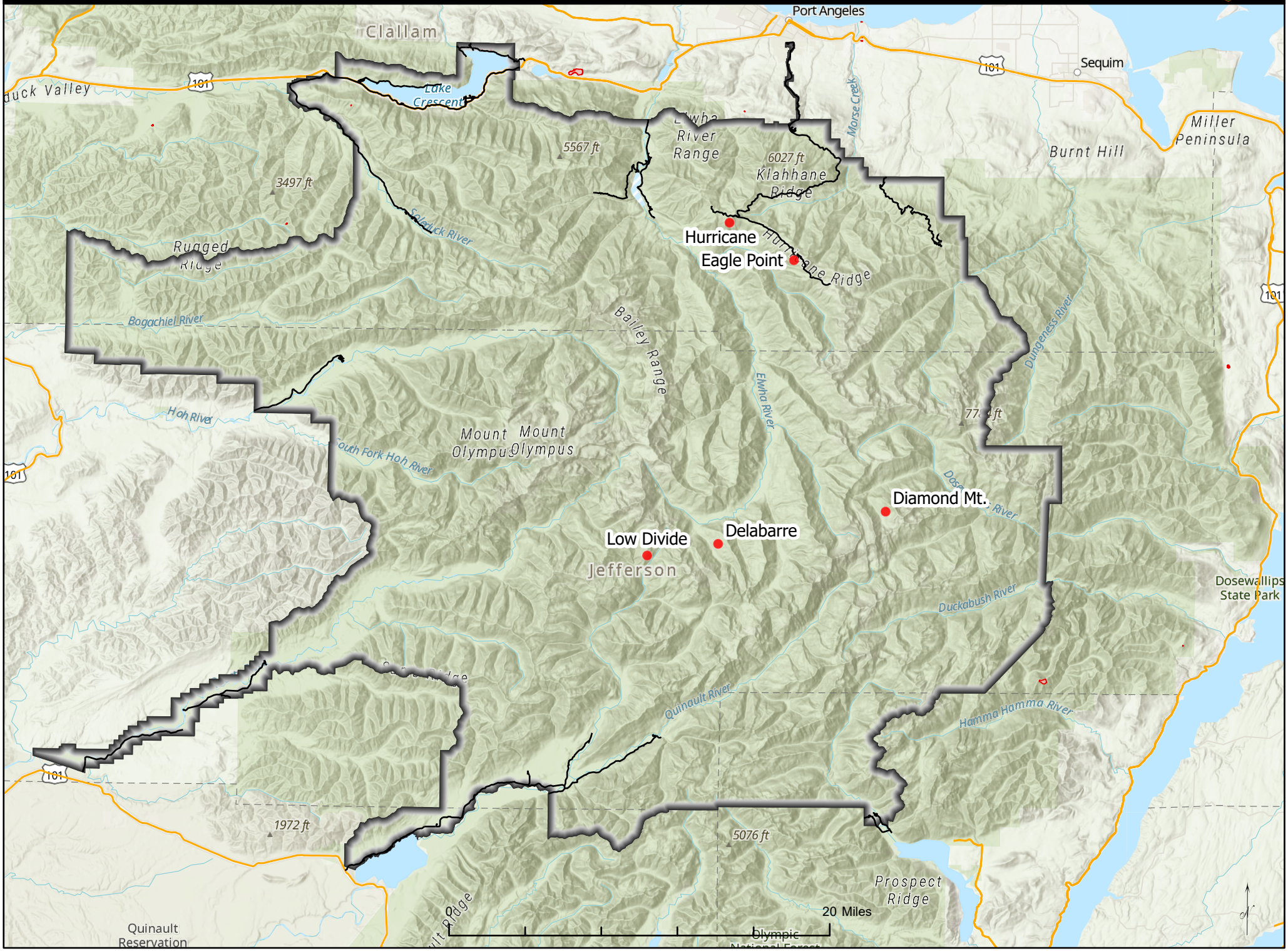
Olympic National Park
National Park Service
US Department of the Interior