

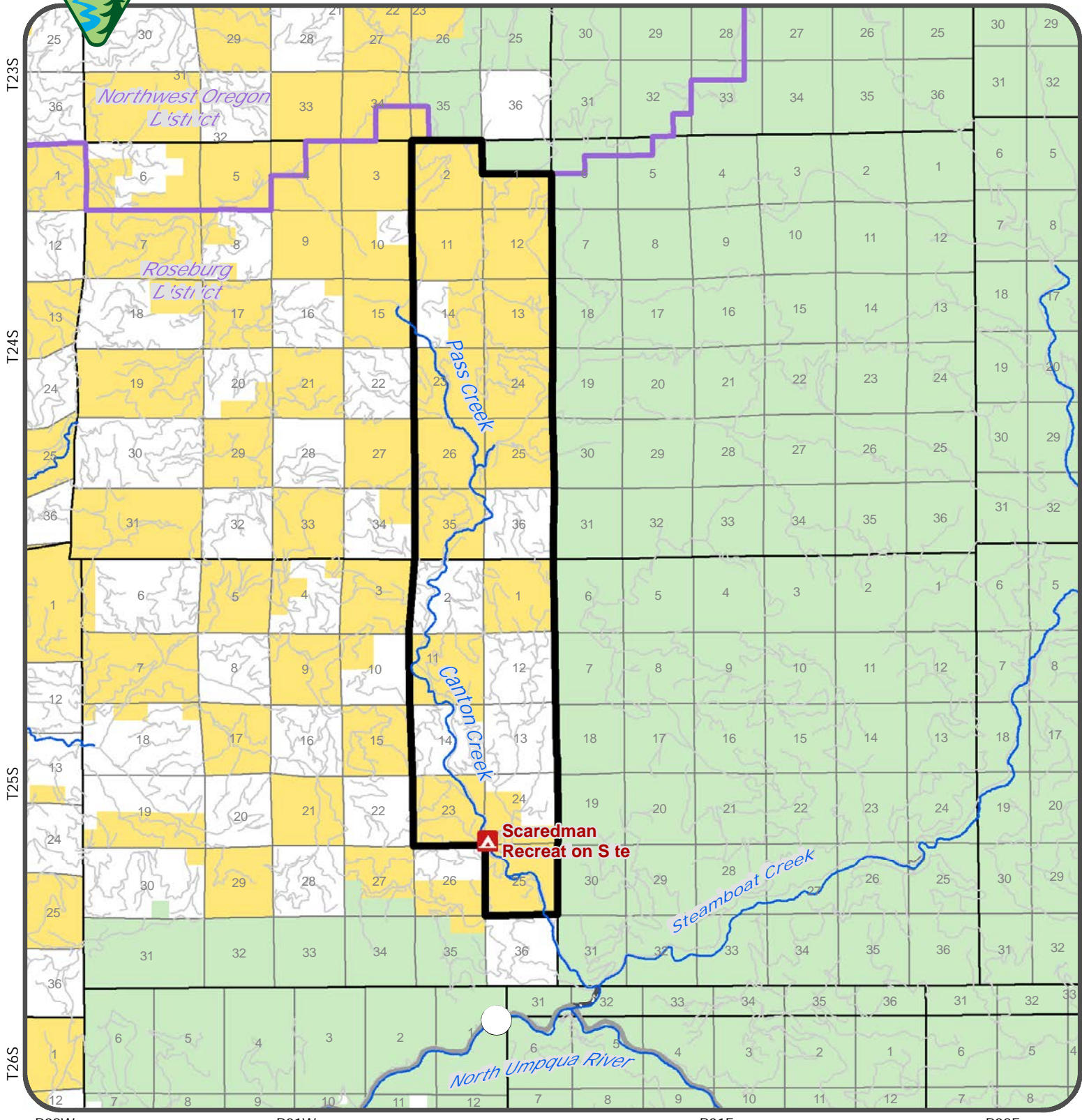

Chilcoat Fire Area Closure



**Scaredman
Recreat on S te**

- Closure Area
- District Office Boundary
- State Highway
- Bureau of Land Management
- County Roads
- U.S. Forest Service
- Existing Road
- Private/Unknown



Date: 8/9/2021

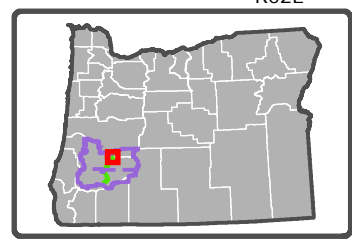

No warranty is made by the Bureau of Land Management as to the accuracy, reliability, or completeness of these data for individual or aggregate use with other data. Original data were compiled from various sources and may be updated without notification.