

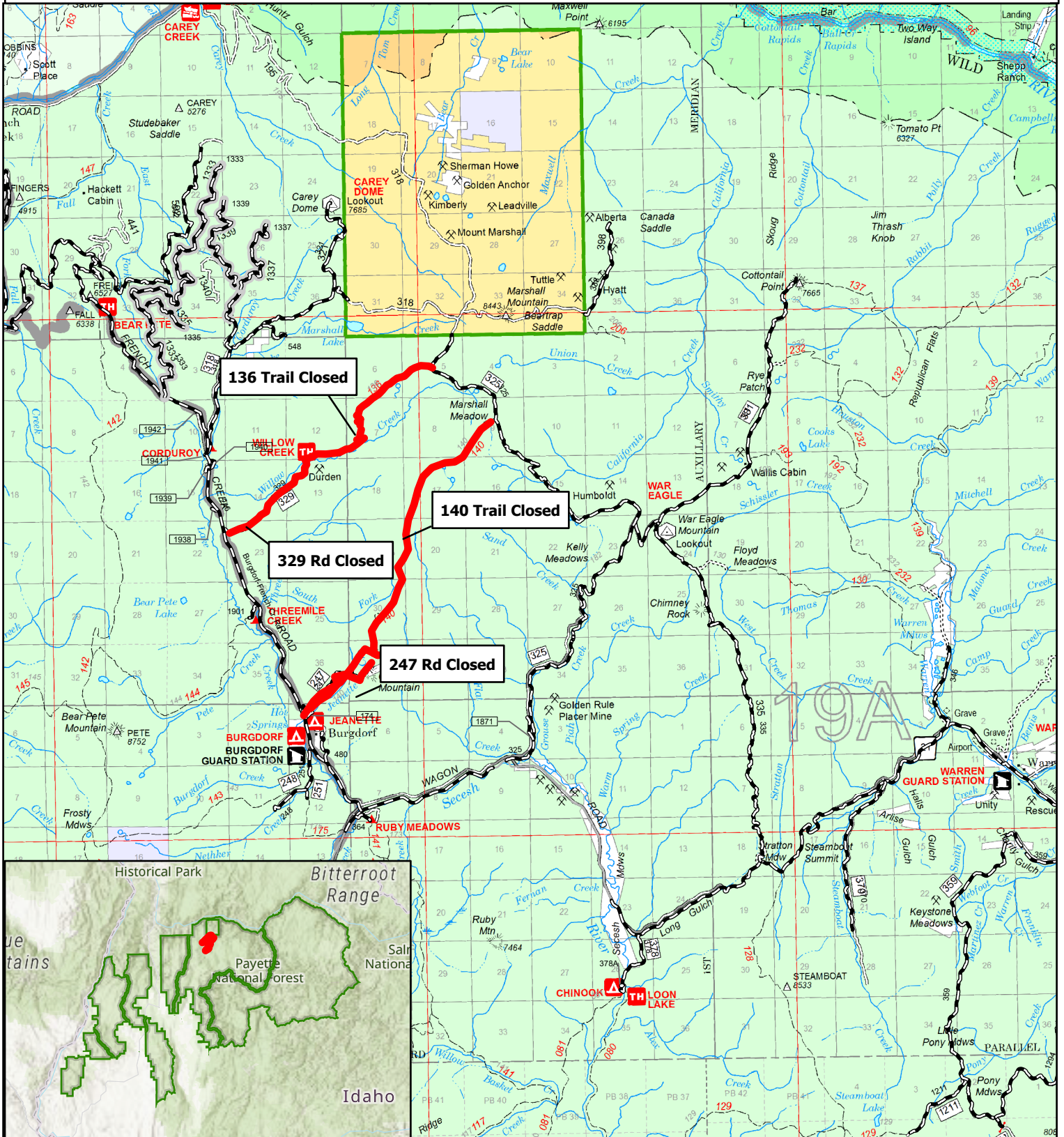

Forest Service
U.S. DEPARTMENT OF AGRICULTURE

Payette National Forest

Tenmile Fire Closure Order 0412-577



- Closed Road & Trail
- 1, Roads open to all Vehicles, Yearlong
- 2, Roads open to all Vehicles, Seasonal
- County Road

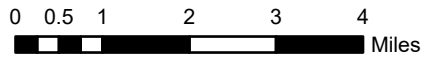

NAD 1983 UTM Zone 11N

UNITED STATES DEPARTMENT OF AGRICULTURE
FOREST SERVICE
PAYETTE NATIONAL FOREST
MCCALL RANGER DISTRICT

AREA CLOSURE
Tenmile Fire
(For Public Safety)

Pursuant to 16 U.S.C. § 551 and 36 C.F.R. § 261.50(a) and (b) the following acts are prohibited on the National Forest System (NFS) lands, trails, and roads within the administrative boundaries of the McCall Ranger District, Payette National Forest described below and shown on the attached map incorporated into this Order as Exhibit A (“Described Trails,” and “Described Roads”):

PROHIBITIONS:

1. Entering or being upon the Described Roads. **36 C.F.R. § 261.54(e)**
2. Entering or being upon the Described Trails. **36 C.F.R. § 261.55(a)**

EXEMPTIONS:

Pursuant to 36 C.F.R. § 261.50(e) the following persons are exempt from this order:

1. Persons with a special use authorization or other Forest Service authorization specifically exempting them from the effect of this Order.
2. Any Federal, State, or local officer, or member of an organized rescue or fire fighting force in the performance of an official duty.
3. Federal or State administrative personnel in the performance of an official duty.

DESCRIBED TRAILS AND ROADS:

Trail closures:

NFST #136 Willow Creek Trail, beginning in Section 13, Township 23 North, Range 4 East; extending Northeast for 3.8 miles, ending where it meets NFS #325 Grouse Creek-Marshall Mountain Road in Section 5, Township 23 North, Range 5 East.

NFST #140 Jeanette Creek Trail, beginning in Section 1, Township 22 North, Range 4 East; extending Northeast for 5.1 miles, ending where it meets NFS #325 Grouse Creek-Marshall Mountain Road in Section 9, Township 23 North, Range 5 East.

Road closures:

NFS #247 Crystal Mountain Road, beginning in Section 1, Township 22 North, Range 4 East; extending Northeast for 2 miles, ending in Section 31, Township 23 North, Range 5 East.

NFS #329 Willow Creek Road, beginning in Section 22, Township 23 North, Range 4 East; extending Northeast for 2 miles, ending where it meets NFST #136 Willow Creek Trail in Section 13, Township 23 North, Range 4 East.

The above Described Trails and Roads are located within the McCall Ranger District, Payette National Forest, Idaho County, Idaho, Boise Meridian.

PURPOSE:

The Described Area (including all trails and roads within the area – Described Trails and Roads) has ongoing wildfire activity within its perimeter (Tenmile Fire Incident). The area is closed to protect public safety and prevent public exposure to hazards associated with wildfire.

IMPLEMENTATION:

1. This Order will be in effect September 26, 2022, at 6:00 AM and shall remain in effect through November 15, 2022, at 5:00 PM, or until rescinded by the Forest Supervisor.
2. A map identifying the Described Trails and Roads is attached and made part of this Order.
3. Any violation of the above prohibitions is punishable by a fine of not more than \$5,000.00 for an individual and \$10,000.00 for organizations, by imprisonment for not more than six (6) months, or both. (See 16 U.S.C § 551, 18 U.S.C §§ 3559, 3571, 3581).
4. Further information regarding this Order may be obtained at the McCall Ranger District (208-634-0400) and the Payette Forest Supervisor's Office (208-634-0700), McCall, ID.
5. This order supersedes Payette National Forest Supervisor's Order #0412-575, dated September 8, 2022.

Executed at McCall, Idaho this 24 day of September 2022.

LINDA JACKSON
Forest Supervisor
Payette National Forest