



UNITED STATES DEPARTMENT OF AGRICULTURE  
FOREST SERVICE  
WILLAMETTE NATIONAL FOREST  
ORDER # 06-18-10-22-20  
FOREST ORDER  
CEDAR CREEK FIRE EMERGENCY AREA CLOSURE

Pursuant to 16 U.S.C. § 551 and 36 C.F.R. § 261.50(a) and (b), and to provide for public safety, the following acts are prohibited on the National Forest System (“NFS”) areas, roads, and trails described below within the administrative boundaries of the Willamette National Forest. This Order is effective on August 23, 2022, and will remain in effect through October 1, 2022, unless rescinded sooner. This Order supersedes Order 06-18-10-22-18.

**PROHIBITIONS:**

1. Being on the road. **36 CFR § 261.54(e)**
2. Being on a trail. **36 CFR § 261.55(a)**
3. Entering into or being upon National Forest System Lands closed for the protection of public health or safety. **36 CFR § 261.53(e)**

**CLOSURE AREA:**

The closure area is located within the State of Oregon, Lane County, and within the Administrative Boundaries of the Willamette National Forest. The closure applies to the NFS areas, roads, and trails and trailheads described below. The closure area is depicted on the attached map, which is incorporated into this order as “Exhibit A”.

**Area Closure Description**

In Township 20S, Range 4E, Section 33, starting at the junction of FS Road 24 with FS Road 2409 the area closure boundary proceeds north along FS Road 2409 to the junction with FS Road 1931, then east and south along FS Road 1931 to the 1934 junction. It then follows FS Road 1934 north to the 1934 junction with road 733. It then proceeds due east to the north of Blair Lake to the Blair Lake Trailhead (#3553). It then follows the Blair Lake Trail (#3553) to the junction with 730 Rd where it jumps across T20S, R5E, S22 to FS Road 1944. It then follows Road 1944 north to the junction with Forest Road 19. Starting just east of the Road 19 intersection with Road 1944, the closure boundary follows the boundary of Waldo Lake Wilderness east then south then west to the junction with Waldo Lake in T21S, R6E, S9. The closure then follows the Waldo Lake boundary west, south then back east to the southeastern quadrant of T22S, R6E, S6. It then follows the Wilderness boundary south then west to the boundary intersection with Waldo Lake in T21S, R6E, S9. The closure follows Waldo Lake to southeastern quadrant of T22S, R6E, S6 where it then follows the Waldo Lake Wilderness boundary east then south to the boundary with South Waldo Trail (#3586). The closure follows this trail southwest until the boundary with Mount Ray Trail (#3682) which it follows east to the junction with FS Road 5897. The closure then follows FS Road 5897 southwest to the junction with Highway 58. The closure then stays to the north of Highway 58 and proceeds to the northwest to the junction with FS Road 5871. The closure then follows FS Road 5871 as it winds northward to the junction with FS Road 2408. It then follows FS Road 2408 as the road heads northward back to FS Road 24. It then follows the 24 Road northeast to the start at the junction with 24 and 2409 roads.

This closure does not include Highway 58, FS Road 19, and FS Road 5897.

**EXEMPTIONS:**

Pursuant to 36 CFR § 261.50(e), the following persons are exempt from this Order:

- (1) Persons with Forest Service Permit No. FS-7700-48 (Permit for Use of Roads, Trails, or Areas Restricted by Regulation or Order) specifically exempting them for this Order.
- (2) Any Federal, State, or Local Officer, or member of organized rescue or fire fighting force in the performance of an official duty.

These prohibitions are in addition to the general prohibitions in 36 CFR Part 261, Subpart A.

**Violations of these prohibitions are punishable by a fine of not more than \$5,000.00 for an individual or \$10,000.00 for a corporation or imprisonment for not more than six months or both. 16 U.S.C. § 551 and 18 U.S.C. §§ 3551, 3559, 3571, and 3581.**

Executed in Springfield, Oregon on this 23 day of August 2022

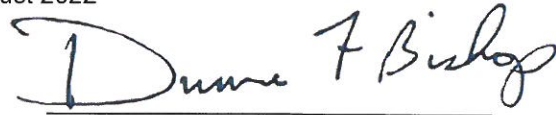
A handwritten signature in black ink that reads "Duane F Bishop". The signature is written in a cursive style and is positioned above a horizontal line.

Duane Bishop  
Forest Supervisor (Acting)  
Willamette National Forest

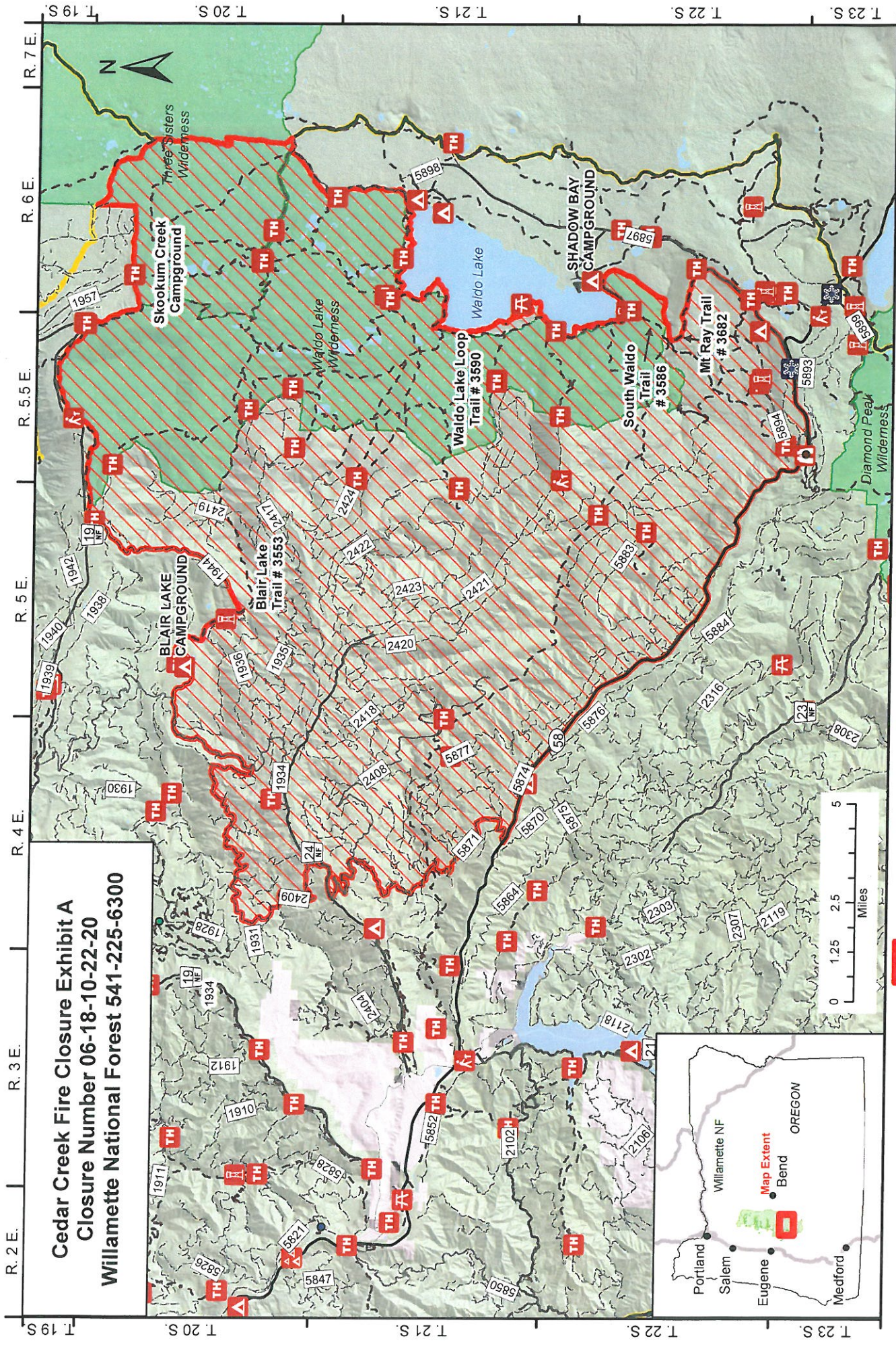

**Cedar Creek Fire Closure Exhibit A**  
**Closure Number 06-18-10-22-20**  
**Willamette National Forest 541-225-6300**

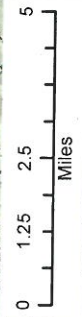
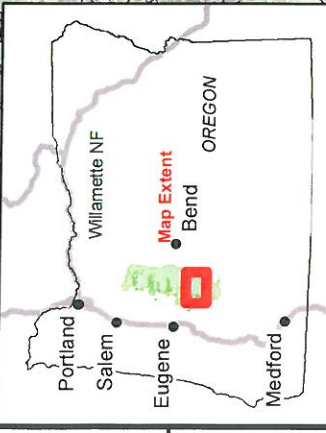

- USFS Admin Boundary
- Wilderness
- National Forest Land
- Other Federal Land
- Other Land, Including Private

- Area Closure
- Trails
- Paved Road
- Grave/Dirt Road, Suitable for Passenger Car
- Road, Not Maintained for Passenger Car



**Cedar Creek Fire Closure Exhibit B**  
**Closure Number 06-18-10-22-20**  
**Willamette National Forest**

**Forest Roads Closed** 2408000, 2408037, 2409220, 2409225, 2409105, 1931724, 5871399, 5871357, 5877349, 5877208, 5871312, 5800019, 5871327, 2408010, 2408281, 1931251, 1931243, 5877351, 5800371, 5874341, 5800304, 5874302, 5874343, 5874340, 5877203, 1934228, 2418293, 2418301, 2418107, 2417101, 1934236, 1934732, 1935230, 1936243, 5800363, 5800365, 5800302, 2421030, 2421102, 2400256, 2420300, 2422030, 1935042, 1935105, 2422035, 2423315, 2422272, 2423317, 1934741, 5883500, 5883208, 2420107, 2422040, 2421393, 2422202, 2422268, 2422039, 2424325, 2424101, 2419321, 2417248, 1944250, 1900073, 5883253, 5894406, 5883249, 2422212, 2422224, 2417256, 2419017, 2417106, 2417104, 2417254, 1900082, 5871000, 2409104, 5871331, 5877343, 5871102, 2408276, 5871392, 2408103, 2408279, 2400024, 1931701, 1931252, 5877352, 5871371, 5877078, 5874301, 2408286, 2408297, 2400292, 2418104, 2418105, 2418106, 2408055, 1934102, 1934731, 1935102, 5883345, 5877354, 2408105, 2420104, 2423304, 2420105, 1935248, 2420310, 1936242, 1935249, 1935252, 5883369, 5883376, 5883384, 5883503, 2421114, 2421103, 2423307, 2421029, 2422207, 2422281, 2424104, 2419101, 2419341, 2419392, 5894000, 2422210, 2422216, 2422225, 2417113, 1900712, 2409000, 1931000, 5871373, 5871358, 5800019, 5871322, 5871324, 5871343, 2400050, 5871333, 1931702, 5877348, 1934112, 2408282, 1934233, 2400291, 2408284, 1936000, 1934113, 1934000, 1934730, 5883125, 5800026, 5877201, 5800362, 5883131, 5883361, 2408106, 2408109, 2422000, 2421000, 1935201, 2400107, 2400263, 2400106, 2400260, 2400105, 2420306, 2422262, 2422200, 2422199, 2422036, 2422271, 1935039, 5883378, 2421107, 2421112, 2421104, 2422306, 2422204, 2417000, 2419000, 2424102, 2422301, 2419370, 2419021, 1900081, 5883207, 5883383, 5883245, 2422266, 2422269, 2424105, 2424106, 2417253, 5894201, 5894405, 5898518, 5871106, 5871078, 5877207, 5877205, 5871326, 5871330, 2400022, 2408274, 2400023, 2408273, 1931102, 1931255, 1934222, 5800372, 5871340, 5877327, 5877337, 1934110, 2418297, 2418299, 2418294, 1935000, 1934022, 1934103, 5800027, 5800354, 5800357, 5800356, 5800301, 5883360, 2420102, 2420313, 2423000, 2400104, 2423300, 5800053, 5883371, 5883385, 2423306, 2422226, 2422265, 2422037, 2422300, 2419000, 2419342, 2419345, 2419000, 2419000, 5883206, 5883255, 2422219, 2422211, 2424335, 2417108, 2417112, 1958312, 2400000, 5871044, 1931719, 5877342, 5874000, 2408104, 2408277, 1934000, 1931730, 1934232, 5800024, 5800360, 5877206, 5800021, 5877082, 5877345, 5877329, 5877080, 2418298, 5871362, 2408288, 2418296, 2408283, 2408044, 1934237, 1934234, 2417000, 1931236, 1934242, 1934235, 1934240, 1934743, 1935101, 1934101, 1935011, 1934104, 5883000, 5800047, 5800355, 5800368, 2420314, 2420000, 2400109, 1935247, 1935106, 2422198, 1935107, 2423302, 2423318, 2422263, 1934728, 5800052, 5883368, 5883366, 5883259, 2421109, 2422217, 2422000, 2422267, 2422275, 2424268, 2424269, 2424107, 2424275, 2424270, 2424000, 2424266, 2417000, 2419343, 1944750, 5883254, 5883250, 5883381, 2422279, 2417255, 5898514, 2409224, 5877356, 5871323, 2409223, 5871348, 2400230, 5871345, 1931254, 5800359, 5877081, 5874346, 5874342, 2408045, 5877202, 2400025, 2418295, 2408066, 2418286, 2418020, 2418300, 2400257, 1931239, 1934023, 1935231, 1936200, 1934733, 5883373, 5877357, 5800370, 2420101, 2421028, 2420315, 2423316, 2423305, 1935036, 1935045, 2422201, 5883363, 5883379, 2420106, 2421106, 2421105, 2422205, 2424279, 2419363, 1900075, 5883387, 2417110, 2417269, 2417102, 1900716, 1900103, 5871043, 5871329, 5871356, 5877355, 5871347, 5871393, 5871321, 2408038, 5871350, 5871338, 5871332, 5871339, 1931256, 1931253, 5877350,

5800023, 5871346, 5874344, 5877339, 2408306, 2418000, 2400259, 2408040, 5871365, 2400027, 2408042, 2408108, 2418103, 2418102, 1931257, 1935010, 1936103, 5883345, 5800303, 5800338, 5800364, 5800366, 5883341, 5883202, 5883201, 5883342, 2420103, 2421101, 2400270, 2400261, 1935203, 2420301, 1935046, 2422270, 1936245, 1934214, 5883367, 2421390, 2421110, 2422208, 2421113, 2422209, 2422274, 2424273, 2424277, 2424280, 2424252, 5883256, 5894203, 5883209, 5894408, 5883205, 2422218, 2422223, 2417107, 2417103, 5894202, 5800421, 5800420, 5877000, 5877209, 5877204, 5877344, 5877108, 5877341, 2408039, 2400231, 2408275, 2408278, 2408280, 5877353, 5800521, 2408041, 2400290, 1935240, 5877353, 5800358, 5883344, 5883130, 5883375, 2422264, 2400108, 2400265, 2417249, 2423033, 1935043, 2423303, 2423301, 2422260, 1935202, 1935108, 1944000, 5883370, 5883372, 2422220, 2417105, 2424103, 2422206, 2424267, 2422203, 2419340, 2419140, 2419361, 5894407, 2421392, 2422227, 2421108, 2422213, 2424271, 2417266, 2417109, & 2422214.

**Cedar Creek Fire Closure Exhibit C**  
**Closure Number 06-18-10-22-20**  
**Willamette National Forest**

**Closed NFS Trails:**

3551 (BLACK CREEK), 3552 (EASTERN BROOK LAKE), 3553 (BLAIR LAKE), 3555 (RIGDON LAKES), 3558 (BUNCHGRASS TIE), 3559 (EUGENE TO PACIFIC CREST), 3560 (CUPIT MARY MEADOW), 3563 (ERMA BELLS), 3565 (FISHER CREEK), 3567 (SHALE RIDGE), 3568 (GANDER LAKE), 3570 (SWAN LAKE), 3571 (OWL CABIN WAY), 3572 (HIGH DIVIDE), 3575 (JUDY LAKE), 3576 (KOCH MOUNTAIN), 3577 (HELEN LAKE), 3578 (MOOLACK LAKE), 3579 (FIELD LAKE), 3580 (TAYLOR BUTTE), 3581 (WHIG AND TORREY WAY), 3582 (WARM SPRINGS), 3583 (WAHANA), 3584 (SPIRIT LAKE), 3585 (SALMON LAKES), 3586 (SOUTH WALDO), 3587 (JACK PINE WAY), 3588 (IRISH MOUNTAIN), 3589 (WILLIAMS LAKE), 3590 (JIM WEAVER LOOP(WALDO LAKE)), 3592 (WALDO MOUNTAIN), 3596 (WINCHESTER RIDGE), 3597 (SIX LAKES), 3597.1 (UPPER QUINN), 3660 (BOX CANYON), 3666.5 (NORTH FORK SEGMENT #5), 3674 (FUJI MOUNTAIN), 3675 (CONSTITUTION GROVE), 3682 (MOUNT RAY), 3686 (VERDUN), 3690 (JOE GODDARD'S NATURE TRAIL), 4364 (HARRALSON), 4390 (WALDO RIDGE)  
SNO-3586 (SOUTH WALDO NORDIC), SNO-3600 (WALDO SNOWMOBILE), SNO-3674 (FUJI MOUNTAIN NORDIC), SNO-3674.1 (JO ANN - LORIN LAKES NORDIC), SNO-3674.2 (FUJI SHELTER TIE NORDIC), SNO-3682 (MOUNT RAY NORDIC), SNO-4370 (TAYLOR BURN SNOWMOBILE), SNO-4371 (FUJI CREEK NORDIC), SNO-4382 (BIRTHDAY LAKES NORDIC)

**Closed NFS Campgrounds and Rec Sites:**

- Blair Lake
- Fuji Shelter
- Skookum Creek Campground
- South Waldo Shelter