

**UNITED STATES DEPARTMENT OF AGRICULTURE  
FOREST SERVICE  
SALMON-CHALLIS NATIONAL FOREST  
NORTH FORK and SALMON COBALT RANGER DISTRICTS  
*Moose Fire Area, Road, and Trail Closure***

**PROHIBITIONS:**

Pursuant to 16 U.S.C. § 551 and 36 CFR 261.50 (a) and (b), the following acts are prohibited on the National Forest System (NFS) lands, roads, and trails on the North Fork and Salmon-Cobalt Ranger Districts of the Salmon-Challis National Forest described below and shown on the attached map incorporated into this Order as Exhibit A (the “Described Area” and “Described Roads and Trails”):

1. Going into or being upon the Described Area, 36 CFR 261.52(e).
2. Being on the Described Roads, 36 CFR 261.54(e).
3. Being on the Described Trails, 36 CFR 261.55(a).

**EXEMPTIONS:**

Pursuant to 36 CFR 261.50(e), the following persons are exempt from this Order:

1. Persons with a special use authorization or other Forest Service authorization specifically exempting them from the effect of this Order; and
2. Any Federal, State, or local officer, or member of an organized rescue or fire fighting force in the performance of an official duty.

**DESCRIBED AREA, ROADS, AND TRAILS:**

**Described Area:** All NFS lands on the North Fork and Salmon-Cobalt Ranger Districts of the Salmon-Challis National Forest in the area bounded at the junction of the Salmon-Challis National Forest boundary and National Forest System Road (NFSR) #021 Williams Creek Road, then following NFSR #021 Williams Creek Road to NFSR #101 Deep Creek Road, then following NFSR #101 Deep Creek Road to NFSR #055 Morgan/Panther Creek Road, then following NFSR #055 Morgan/Panther Creek Road to NFSR #030 Salmon River Road, then following NFSR #030 Salmon River Road to National Forest System Trail (NFST) #6152 Owl Creek Trail, then following NFST #6152 Owl Creek Trail to NFSR #123 Colson Creek-State Line Road, then following NFSR #123 Colson Creek-State Line Road to NFSR #038 Spring Creek Road, then following NFSR #038 Spring Creek Road to NFSR #310 Bluenose Lookout Road, then following NFSR #310 Bluenose Lookout Road to the Salmon-Challis National Forest Boundary, then following the Salmon-Challis National Forest Boundary to its junction with U.S. Highway 93, then following U.S. Highway 93 south to the point of origin at the junction of the Salmon-Challis National Forest boundary and NFSR #021 Williams Creek Road.

**Described Roads and Trails:** All NFS roads (NFSR) and trails (NFST) within the Closed Area.

**Note:** The following National Forest System Roads (NFSR) and Trails (NFST) are open:

- NFSR #055 Morgan/Panther Creek Road.
- NFSR #021 Williams Creek Road
- NFSR #101 Deep Creek Road
- NFSR #156 Twin Creek Road.
- NFST #6152 Owl Creek Trail.

**PURPOSE:**

The purpose of this Order is to protect public health and safety from the effects of the Moose Creek Fire.

**IMPLEMENTATION:**

1. This Order will be in effect from July 25<sup>th</sup> when signed and shall remain in effect until rescinded.
2. A map identifying the Closed Area is attached and made part of this Order.
3. Any violation of the prohibition in this Order is punishable by a fine of not more than \$5,000 for individuals, and \$10,000 for organizations, imprisonment for not more than six months, or both. [16 U.S.C. § 551, 18 U.S.C. §§ 3559, 3571, 3581].
4. This Order supersedes any previous orders prohibiting the same acts covered by this Order.

Executed in Salmon, Idaho, this 25th day of July 2022 \_\_\_\_\_

CHARLES MARK

Forest Supervisor

Salmon-Challis National Forest

Order Number: 04-13-22-505

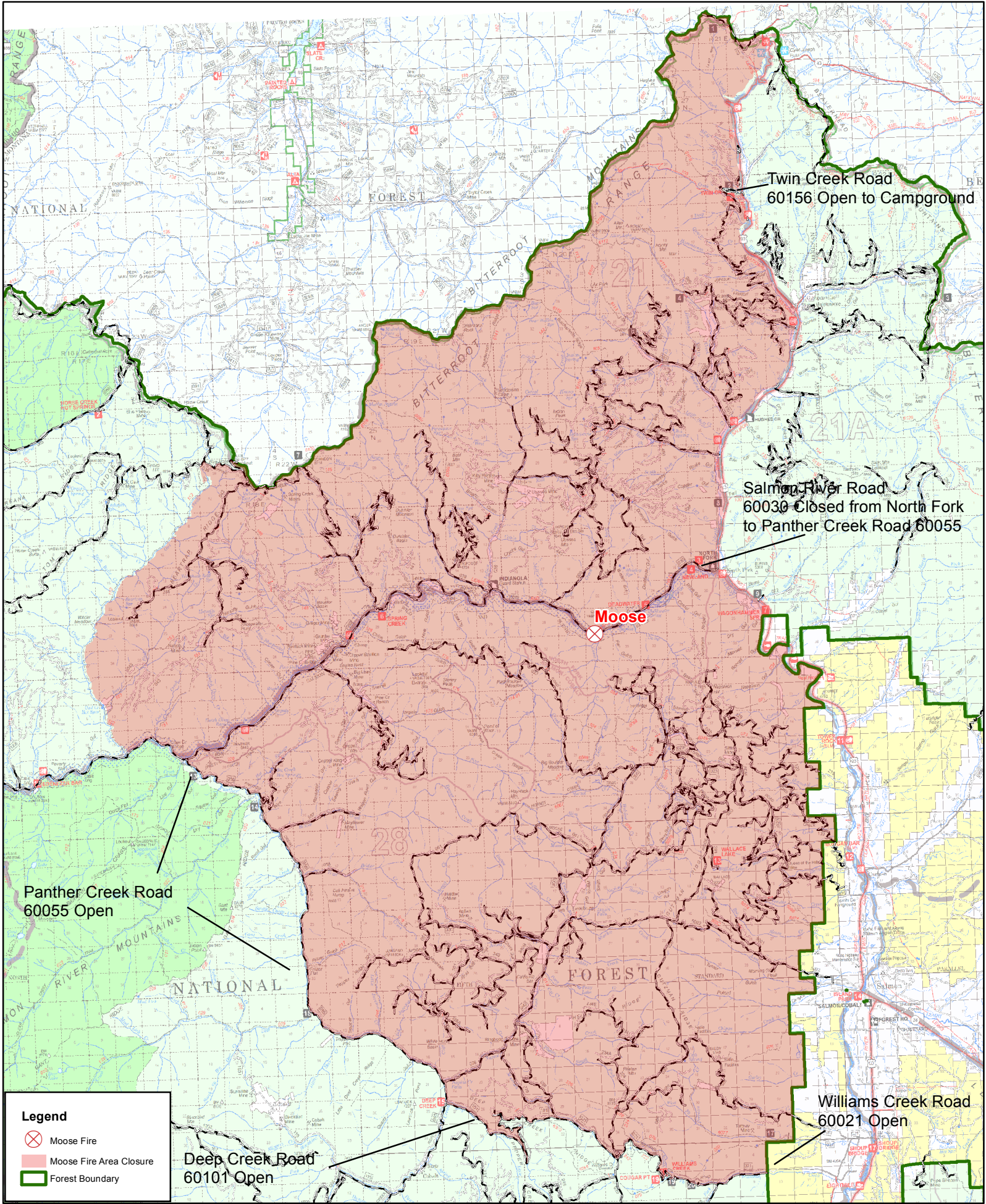

**Legend**

- Moose Fire
- Moose Fire Area Closure
- Forest Boundary

Deep Creek Road  
60101 Open

Williams Creek Road  
60021 Open

Salmon River Road  
60030 Closed from North Fork  
to Panther Creek Road 60055

Twin Creek Road  
60156 Open to Campground

Panther Creek Road  
60055 Open

