

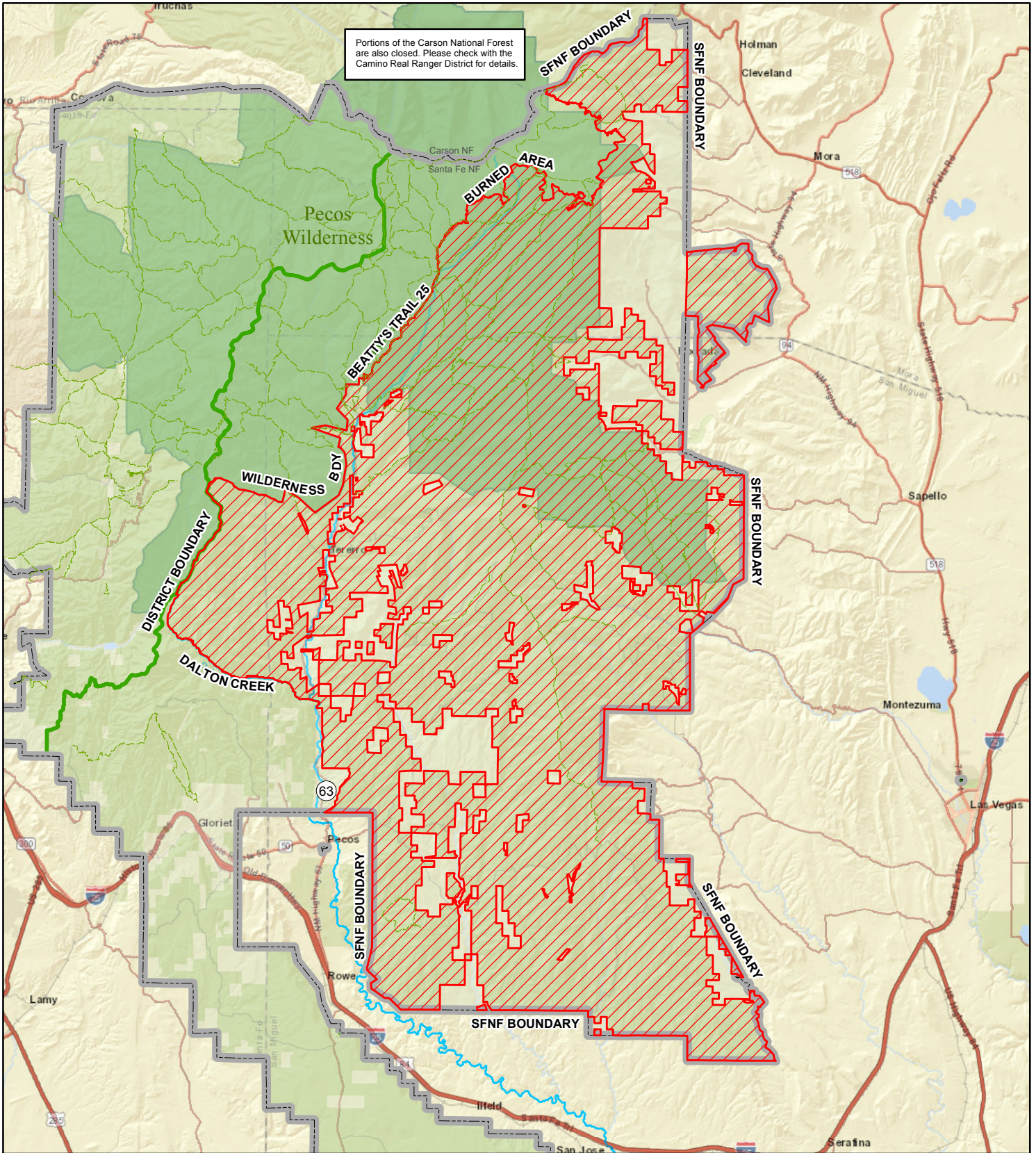

AREA CLOSURE FOR HERMITS PEAK AND CALF CANYON POST-FIRE IMPACTS

Order Number 03-10-05-22-02, Exhibit A

Santa Fe National Forest, Pecos-Las Vegas Ranger District



Disclaimer:
 The USDA Forest Service uses the most current and complete data available. GIS data and product accuracy may vary. Using GIS products for purposes other than those for which they were intended may yield inaccurate or misleading results. The USDA Forest Service reserves the right to correct, update, modify, or replace GIS products without notification. This map is not a legal land line or ownership document. Public lands are subject to change and leasing, and may have access restrictions; check with local offices. Obtain permission before entering private land. Date: 8/8/2022, T/SantaFe/Program/5100/Wildfire/2022: SFNF SOGIS jwl

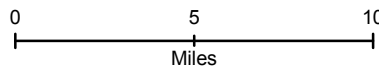

- Described Area
- District Boundary
- SFNF Boundary
- Pecos Wilderness



FOREST SUPERVISOR _____

DATE _____