

**Cedar Creek Fire Closure Exhibit A**  
**Closure Number 06-18-10-22-17**  
**Willamette National Forest 541-225-6300**

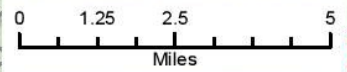

- |  |  |
|--|--|
|  Area Closure                                 |  USFS Admin Boundary           |
|  Trails                                       |  Wilderness                    |
|  Paved Road                                   |  National Forest Land          |
|  Gravel/Dirt Road, Suitable for Passenger Car |  Other Federal Land            |
|  Road, Not Maintained for Passenger Car       |  Other Land, Including Private |

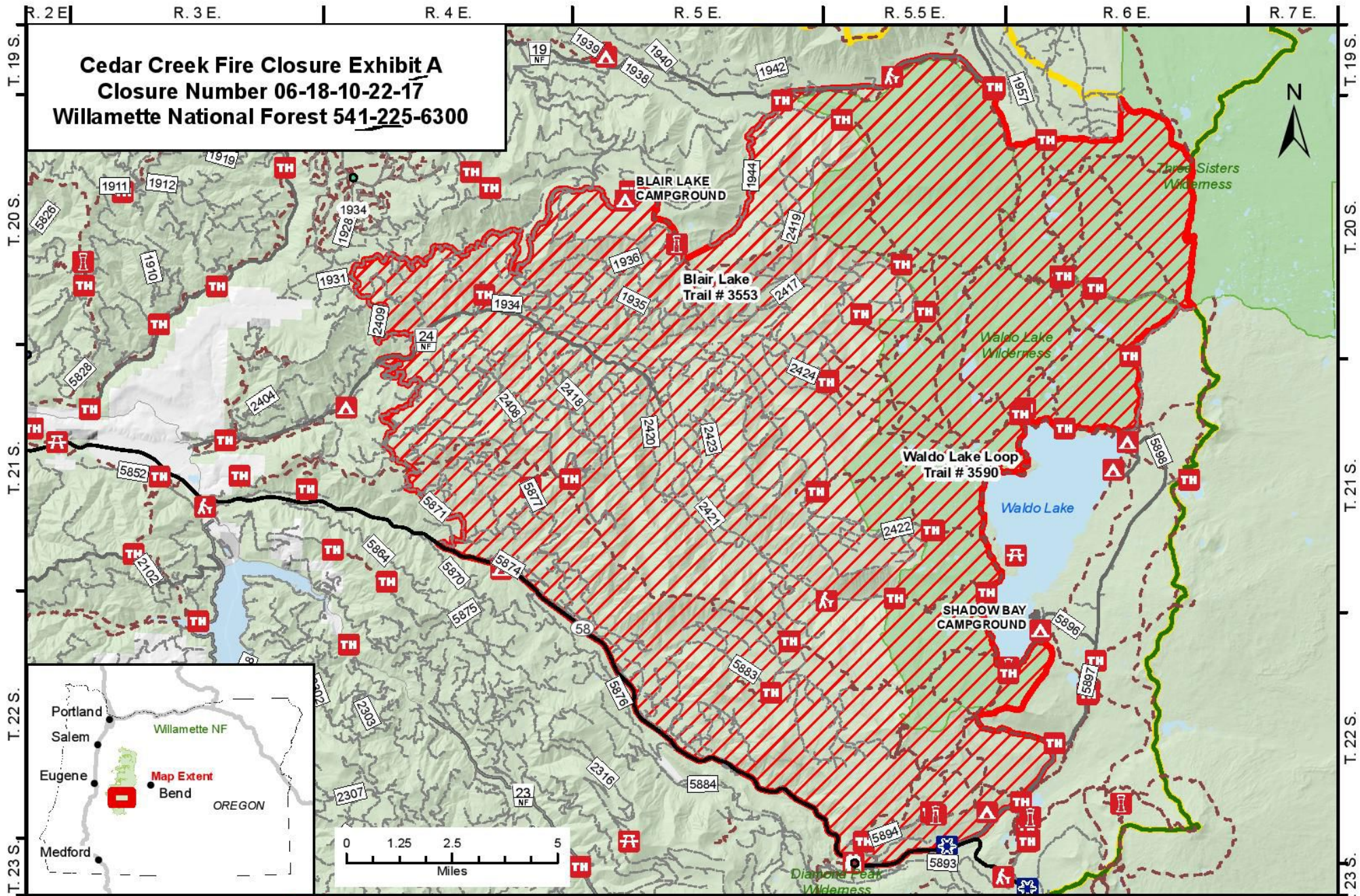



**UNITED STATES DEPARTMENT OF AGRICULTURE**  
**FOREST SERVICE**  
**WILLAMETTE NATIONAL FOREST**  
**ORDER # 06-18-10-22-17**  
**FOREST ORDER**  
**CEDAR CREEK FIRE EMERGENCY AREA CLOSURE**

Pursuant to 16 U.S.C. § 551 and 36 C.F.R. § 261.50(a) and (b), and to provide for public safety, the following acts are prohibited on the National Forest System (“NFS”) areas, roads, and trails described below within the administrative boundaries of the Willamette National Forest. This Order is effective on August \_\_, 2022, and will remain in effect through October 1, 2022, unless rescinded sooner.

**PROHIBITIONS:**

1. Being on the road. **36 CFR § 261.54(e)**
2. Being on a trail. **36 CFR § 261.55(a)**
3. Entering into or being upon National Forest System Lands closed for the protection of public health or safety. **36 CFR § 261.53(e)**

**CLOSURE AREA:**

The closure area is located within the State of Oregon, Lane County, and within the Administrative Boundaries of the Willamette National Forest. The closure applies to the NFS areas, roads, and trails and trailheads described below. The closure area is depicted on the attached map, which is incorporated into this order as “Exhibit A”.

**Area Closure Description**

In Township 20S, 4E, S33, starting at the junction of FS Road 24 with FS Road 2409 the area closure boundary proceeds north along FS Road 2409 to the junction with FS Road 1931, then west and south along FS Road 1931 to the 1934 junction. It then follows FS road 1934 to the 1934 junction with road 733. It then proceeds due east to the north of Blair Lake to road 1944. It then follows road 1944 North to the junction with Forest Road 19. Starting just east of the road 19 intersection with road 1944, the closure boundary follows the boundary of Waldo Lake Wilderness east then south then west to the junction the Jim Weaver Loop (Waldo Lake) Trail (#3590) in T21S, R6E, S9. The closure then follows the 3509 trail west, south then back east along the shore of Waldo Lake to where the trail veers north of the wilderness boundary. It then follows the Wilderness boundary south then west to the boundary intersection with the 3682 trail. The closure follows the 3682 trail to the junction with FS 5897. The closure then follows the 5897 road southwest to the junction with highway 58. The closure then stays to the north of Highway 58 and proceeds to the northwest to the junction with Forest Road 5871. The closure then follows the road 5871 as winds northward to the junction with Forest Road 2408. It then follows road 2408 as the road heads northward back to FS Road 24. It then follows the 24 road Northeast to the start at the junction with 24 and 2409 roads.

This closure does not include FS Road 19.

**Forest Roads Closed** 2408000, 2408037, 2409220, 2409225, 2409105, 1931724, 5871399, 5871357, 5877349, 5877208, 5871312, 5800019, 5871327, 2408010, 2408281, 1931251, 1931243, 5877351, 5800371, 5874341, 5800304, 5874302, 5874343, 5874340, 5877203, 1934228, 2418293, 2418301, 2418107, 2417101, 1934236, 1934732, 1935230, 1936243, 5800363, 5800365, 5800302, 2421030, 2421102, 2400256, 2420300, 2422030, 1935042, 1935105, 2422035, 2423315, 2422272, 2423317, 1934741, 5883500, 5883208, 2420107, 2422040, 2421393, 2422202, 2422268, 2422039, 2424325, 2424101, 2419321, 2417248, 1944250, 1900073, 5883253, 5894406, 5883249, 2422212, 2422224, 2417256, 2419017, 2417106, 2417104, 2417254, 1900082, 5871000, 2409104, 5871331, 5877343, 5871102, 2408276, 5871392, 2408103, 2408279, 2400024, 1931701, 1931252, 5877352, 5871371, 5877078, 5874301, 2408286, 2408297, 2400292, 2418104, 2418105, 2418106, 2408055, 1934102, 1934731, 1935102, 5883345, 5877354, 2408105, 2420104, 2423304, 2420105, 1935248, 2420310, 1936242, 1935249, 1935252, 5883369, 5883376, 5883384, 5883503, 2421114, 2421103, 2423307, 2421029, 2422207, 2422281, 2424104, 2419101, 2419341, 2419392, 5894000, 2422210, 2422216, 2422225, 2417113, 1900712, 2409000, 1931000, 5871373, 5871358, 5800019, 5871322, 5871324, 5871343, 2400050, 5871333, 1931702, 5877348, 1934112, 2408282, 1934233, 2400291, 2408284, 1936000, 1934113, 1934000, 1934730, 5883125, 5800026, 5877201, 5800362, 5883131, 5883361, 2408106, 2408109, 2422000, 2421000, 1935201, 2400107, 2400263, 2400106, 2400260, 2400105, 2420306, 2422262, 2422200, 2422199, 2422036, 2422271, 1935039, 5883378, 2421107, 2421112, 2421104, 2422306, 2422204, 2417000, 2419000, 2424102, 2422301, 2419370, 2419021, 1900081, 5883207, 5883383, 5883245, 2422266, 2422269, 2424105, 2424106, 2417253, 5894201, 5894405, 5898518, 5871106, 5871078, 5877207, 5877205, 5871326, 5871330, 2400022, 2408274, 2400023, 2408273, 1931102, 1931255, 1934222, 5800372, 5871340, 5877327, 5877337, 1934110, 2418297, 2418299, 2418294, 1935000, 1934022, 1934103, 5800027, 5800354, 5800357, 5800356, 5800301, 5883360, 2420102, 2420313, 2423000, 2400104, 2423300, 5800053, 5883371, 5883385, 2423306, 2422226, 2422265, 2422037, 2422300, 2419000, 2419342, 2419345, 2419000, 2419000, 5883206, 5883255, 2422219, 2422211, 2424335, 2417108, 2417112, 1958312, 2400000, 5871044, 1931719, 5877342, 5874000, 2408104, 2408277, 1934000, 1931730, 1934232, 5800024, 5800360, 5877206, 5800021, 5877082, 5877345, 5877329, 5877080, 2418298, 5871362, 2408288, 2418296, 2408283, 2408044, 1934237, 1934234, 2417000, 1931236, 1934242, 1934235, 1934240, 1934743, 1935101, 1934101, 1935011, 1934104, 5883000, 5800047, 5800355, 5800368, 2420314, 2420000, 2400109, 1935247, 1935106, 2422198, 1935107, 2423302, 2423318, 2422263, 1934728, 5800052, 5883368, 5883366, 5883259, 2421109, 2422217, 2422000, 2422267, 2422275, 2424268, 2424269, 2424107, 2424275, 2424270, 2424000, 2424266, 2417000, 2419343, 1944750, 5883254, 5883250, 5883381, 2422279, 2417255, 5898514, 2409224, 5877356, 5871323, 2409223, 5871348, 2400230, 5871345, 1931254, 5800359, 5877081, 5874346, 5874342, 2408045, 5877202, 2400025, 2418295, 2408066, 2418286, 2418020, 2418300, 2400257, 1931239, 1934023, 1935231, 1936200, 1934733, 5883373, 5877357, 5800370, 2420101, 2421028, 2420315, 2423316, 2423305, 1935036, 1935045, 2422201, 5883363, 5883379, 2420106, 2421106, 2421105, 2422205, 2424279, 2419363, 1900075, 5883387, 2417110, 2417269, 2417102, 1900716, 1900103, 5871043, 5871329, 5871356, 5877355, 5871347, 5871393, 5871321, 2408038, 5871350, 5871338, 5871332, 5871339, 1931256, 1931253, 5877350, 5800023, 5871346, 5874344, 5877339, 2408306, 2418000, 2400259, 2408040, 5871365, 2400027, 2408042, 2408108, 2418103, 2418102, 1931257, 1935010, 1936103, 5883345, 5800303, 5800338, 5800364, 5800366, 5883341, 5883202, 5883201, 5883342, 2420103, 2421101, 2400270, 2400261, 1935203, 2420301, 1935046, 2422270, 1936245, 1934214, 5883367, 2421390, 2421110, 2422208, 2421113, 2422209, 2422274, 2424273, 2424277, 2424280, 2424252, 5883256, 5894203, 5883209, 5894408, 5883205, 2422218, 2422223, 2417107, 2417103, 5894202, 5800421, 5800420, 5877000, 5877209, 5877204, 5877344, 5877108, 5877341, 2408039, 2400231, 2408275, 2408278, 2408280, 5877353, 5800521, 2408041, 2400290, 1935240, 5877353, 5800358, 5883344, 5883130, 5883375, 2422264, 2400108, 2400265, 2417249, 2423033, 1935043, 2423303, 2423301, 2422260, 1935202, 1935108, 1944000, 5883370, 5883372, 2422220, 2417105, 2424103, 2422206, 2424267, 2422203, 2419340, 2419140, 2419361, 5894407, 2421392, 2422227, 2421108, 2422213, 2424271, 2417266, 2417109, 5897000, & 2422214

**Closed NFS Trails:**

3551 (BLACK CREEK), 3552 (EASTERN BROOK LAKE), 3553 (BLAIR LAKE), 3555 (RIGDON LAKES), 3558 (BUNCHGRASS TIE), 3559 (EUGENE TO PACIFIC CREST), 3560 (CUPIT MARY MEADOW), 3563 (ERMA BELLS), 3565 (FISHER CREEK), 3567 (SHALE RIDGE), 3568 (GANDER LAKE), 3570 (SWAN LAKE), 3571 (OWL CABIN WAY), 3572 (HIGH DIVIDE), 3575 (JUDY LAKE), 3576 (KOCH MOUNTAIN), 3577 (HELEN LAKE), 3578 (MOOLACK LAKE), 3579 (FIELD LAKE), 3580 (TAYLOR BUTTE), 3581 (WHIG AND TORREY WAY), 3582 (WARM SPRINGS), 3583 (WAHANA), 3584 (SPIRIT LAKE), 3585 (SALMON LAKES), 3586 (SOUTH WALDO), 3587 (JACK PINE WAY), 3588 (IRISH MOUNTAIN), 3589 (WILLIAMS LAKE), 3590 (JIM WEAVER LOOP(WALDO LAKE)), 3592 (WALDO MOUNTAIN), 3596 (WINCHESTER RIDGE), 3597 (SIX LAKES), 3597.1 (UPPER QUINN), 3660 (BOX CANYON), 3666.5 (NORTH FORK SEGMENT #5), 3674 (FUJI MOUNTAIN), 3675 (CONSTITUTION GROVE), 3682 (MOUNT RAY), 3686 (VERDUN), 3690 (JOE GODDARD'S NATURE TRAIL), 4364 (HARRALSON), 4390 (WALDO RIDGE)

SNO-3586 SOUTH WALDO NORDIC  
SNO-3600 WALDO SNOWMOBILE  
SNO-3674 FUJI MOUNTAIN NORDIC  
SNO-3674.1 JO ANN - LORIN LAKES NORDIC  
SNO-3674.2 FUJI SHELTER TIE NORDIC  
SNO-3682 MOUNT RAY NORDIC  
SNO-4370 TAYLOR BURN SNOWMOBILE  
SNO-4371 FUJI CREEK NORDIC  
SNO-4382 BIRTHDAY LAKES NORDIC

**Closed NFS Campgrounds and Rec Sites:**

- Blair Lake
- Gold Lake Boat Launch
- Fuji Shelter

**EXEMPTIONS:**

Pursuant to 36 CFR § 261.50(e), the following persons are exempt from this Order:

- (1) Persons with Forest Service Permit No. FS-7700-48 (Permit for Use of Roads, Trails, or Areas Restricted by Regulation or Order) specifically exempting them for this Order.
- (2) Any Federal, State, or Local Officer, or member of organized rescue or fire fighting force in the performance of an official duty.

These prohibitions are in addition to the general prohibitions in 36 CFR Part 261, Subpart A.

**Violations of these prohibitions are punishable by a fine of not more than \$5,000.00 for an individual or \$10,000.00 for a corporation or imprisonment for not more than six months or both. 16 U.S.C. § 551 and 18 U.S.C. §§ 3551, 3559, 3571, and 3581.**

Executed in Springfield, Oregon on this \_\_\_ day of August 2022

**DUANE BISHOP**  
Digitally signed by DUANE BISHOP  
Date: 2022.08.12 16:43:01 -07'00'

Duane Bishop  
Forest Supervisor (Acting)  
Willamette National Forest