

Big Swamp Fire Closure Exhibit A
Closure Number 06-18-10-22-16
Willamette National Forest 541-225-6300

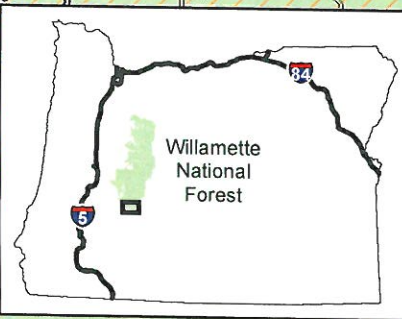

- | | | |
|---------------------------------|-----------------------------|----------------------|
| Suitable for Passenger Vehicles | Big Swamp Fire Area Closure | USFS Admin Boundary |
| High Clearance Vehicles | Potter Fire Area Closure | National Forest Land |
| Additional Road Closures | Windigo Fire Area Closure | Wilderness |

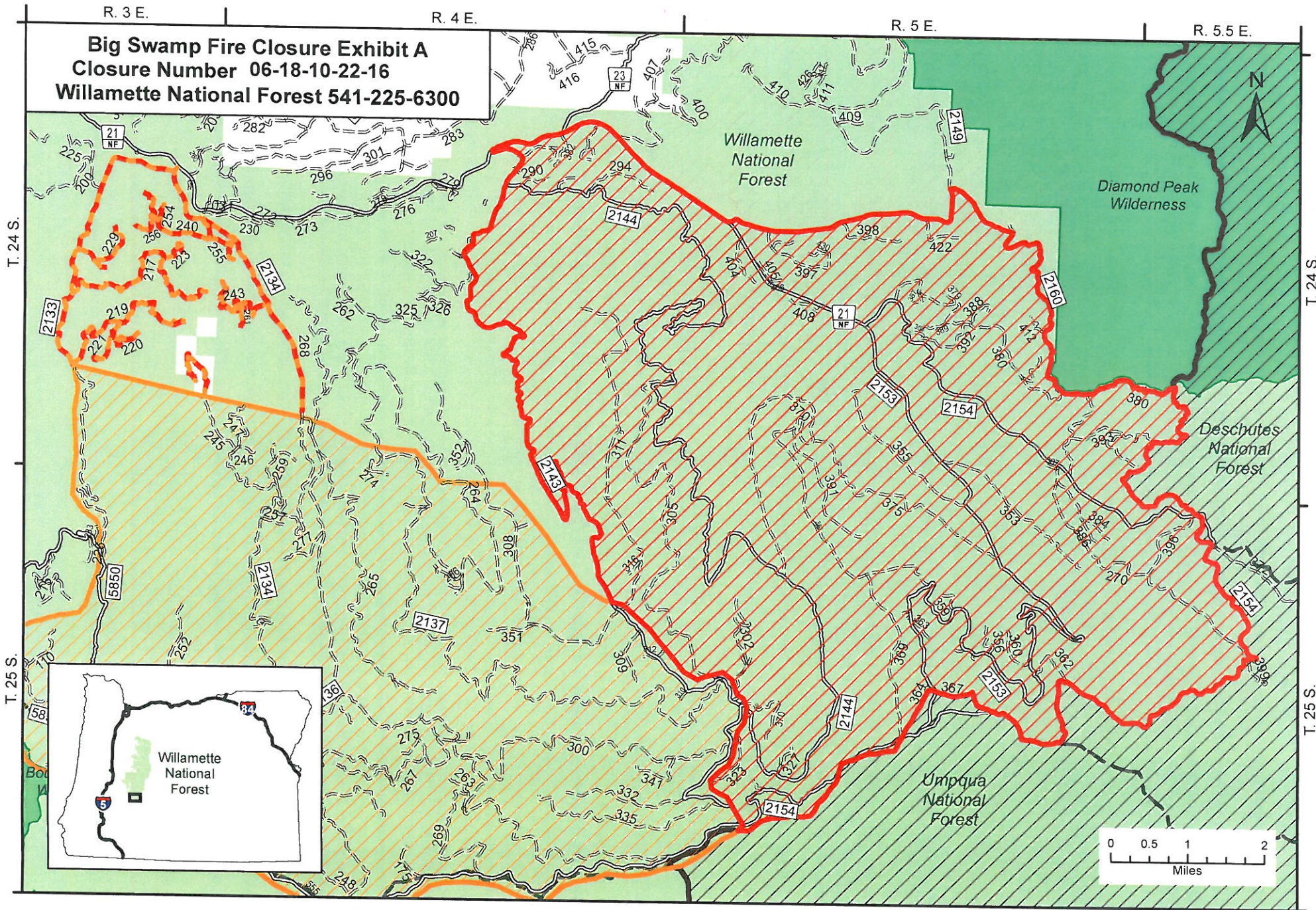



**UNITED STATES DEPARTMENT OF AGRICULTURE
FOREST SERVICE
WILLAMETTE NATIONAL FOREST
ORDER # 06-18-10-22-16
FOREST ORDER
BIG SWAMP FIRE EMERGENCY AREA CLOSURE**

Pursuant to 16 U.S.C. § 551 and 36 C.F.R. § 261.50 (a) and (b), and to provide for public safety, the following acts are prohibited on the National Forest System (“NFS”) lands, roads, and trails described below within the administrative boundaries of the Willamette National Forest. This Order is effective on August 11, 2022, and will remain in effect until October 1, 2022, unless rescinded sooner.

PROHIBITIONS:

1. Being on the road. **36 CFR § 261.54(e)**
2. Being on a trail. **36 CFR § 261.55(a)**
3. Entering into or being upon National Forest System Lands closed for the protection of public health or safety. **36 CFR § 261.53(e)**

CLOSURE AREA:

The closure area is located within the State of Oregon, (Lane and Douglas Counties), and within the Administrative Boundaries of the Willamette National Forest. The closure includes the NFS roads described below, and the trails and trailheads described below. The closure area is depicted on the attached map, which is incorporated into this order as “Exhibit A”. Please see Potter and Windigo Fire Closures for more information on the adjacent boundaries.

Area Closure Description

In Township 24S, R4E, S16, starting at Mile Post 26 on FS Road 21 the area closure boundary proceeds along FS Road 21 east until the junction with FS Road 2149, where it continues to proceed east to the junction with FS Road 2160. It then follows FS Road 2160 south and east to junction with FS Road 2160-380 until that reaches the Willamette National Forest boundary in T24S, R5.5E, S28. It then proceeds south along the Forest boundary until its junction with the FS Road 2154 and the Windigo Fire Closure boundary, where it follows those two linear features, breaking away from FS Road 2154 in T25S, R5E, S13, yet still following the Windigo Fire Closure boundary west until the junction with the Potter Fire Closure boundary at the junction with FS Rd 2154 and FS Road 2610. It then follows the Potter Fire Closure boundary north and west until the junction with FS Road 2143 in T25S, R4E, S12 when it follows FS Road 2143 north until it reaches FS Road 21 where it follows FS Road 21 east to Mile Post 26.

This closure does not include FS Road 21 until the junction of FS Road 2154 and FS Road 2153.

This closure includes FS Road 2134 and FS Road 2133, and all associated spurs, south of FS Road 21.

Forest Roads Closed

2100000, 2100203, 2100382, 2100393, 2100396, 2100404, 2100405, 2100406, 2100408, 2143000, 2143042, 2143211, 2143214, 2143216, 2143217, 2143220, 2143280, 2143302, 2143304, 2143311,

2143316, 2143370, 2144000, 2144201, 2144208, 2144290, 2144292, 2144294, 2144305, 2144323, 2144327, 2149000, 2149396, 2149397, 2149398, 2149422, 2149430, 2153000, 2153205, 2153206, 2153353, 2153354, 2153355, 2153356, 2153358, 2153359, 2153360, 2153362, 2153363, 2153364, 2153364J, 2153367, 2153369, 2153370, 2153375, 2153383, 2153391, 2154000, 2154249, 2154270, 2154304, 2154307, 2154379, 2154380, 2154384, 2154386, 2154387, 2154388, 2154389, 2154392, 2154396, 2154397, 2160000, 2160380, 2160393, 2160394, 2160412, and 2133000, 2133215, 2133217, 2133219, 2133220, 2133221, 2133222, 2133223, 2133229, 2134000, 2134240, 2134243, 2134245, 2134254, 2134255, 2134256, 2134261.

EXEMPTIONS:

Pursuant to 36 CFR § 261.50 (e), the following persons are exempt from this Order:

- (1) Persons with Forest Service Permit No. FS-7700-48 (Permit for Use of Roads, Trails, or Areas Restricted by Regulation or Order) specifically exempting them for this Order.
- (2) Any Federal, State, or Local Officer, or member of organized rescue or fire fighting force in the performance of an official duty.

These prohibitions are in addition to the general prohibitions in 36 CFR Part 261, Subpart A.

Violations of these prohibitions are punishable by a fine of not more than \$5,000.00 for an individual or \$10,000.00 for a corporation or imprisonment for not more than six months or both. 16 U.S.C. § 551 and 18 U.S.C. §§ 3551, 3559, 3571, and 3581.

Executed in Springfield, Oregon on this 11th day of August 2022

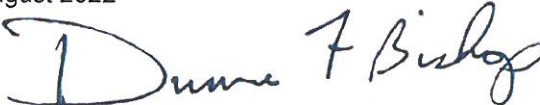
A handwritten signature in black ink that reads "Duane F Bishop". The signature is written in a cursive style and is positioned above a horizontal line.

Duane Bishop
Forest Supervisor (Acting)
Willamette National Forest