

# Six Rivers National Forest

Lightning Complex Closure Area  
Forest Order No. 22-10-06

## Exhibit A

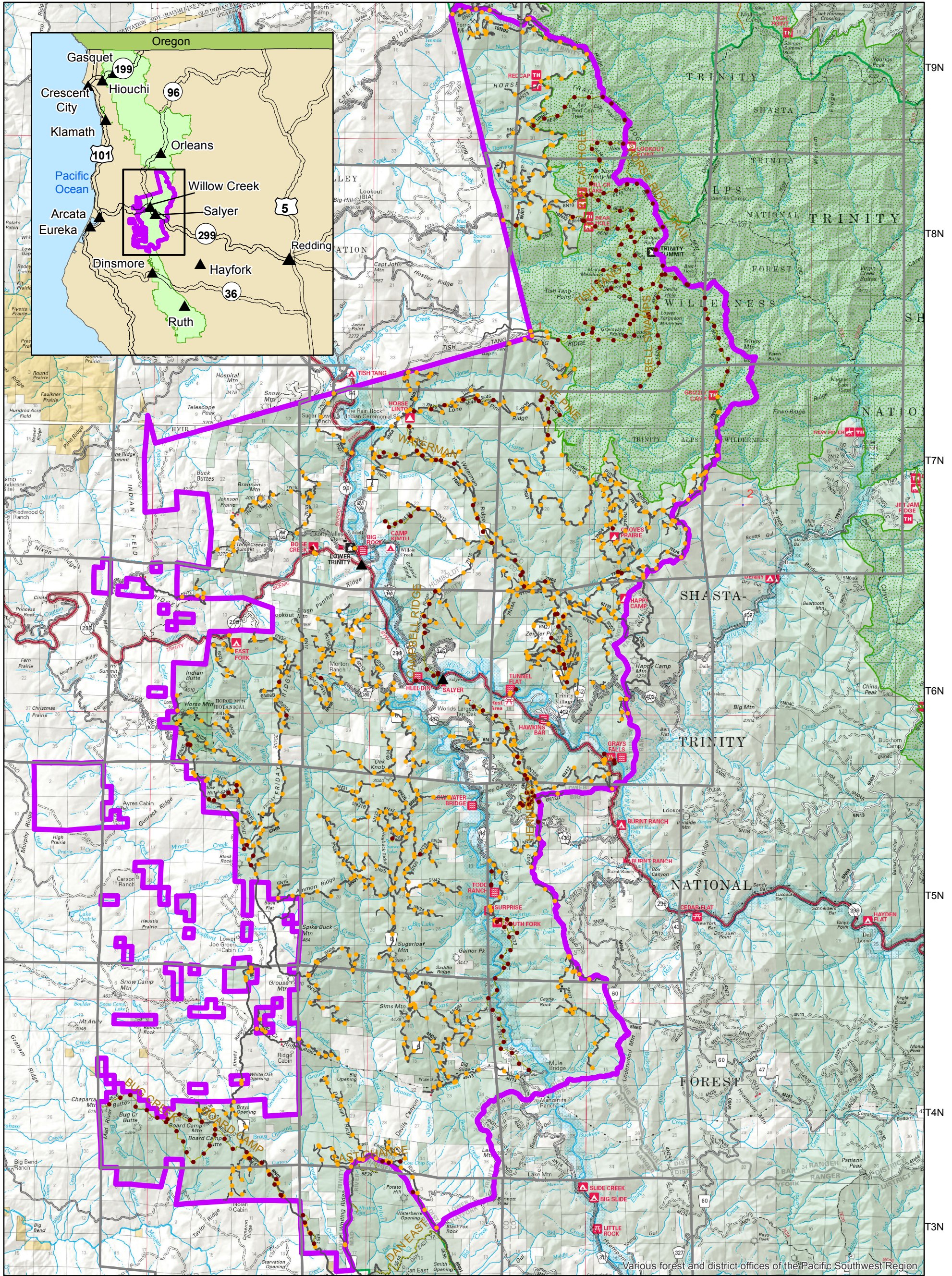
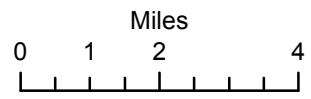
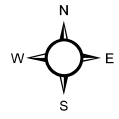

- ● ● Temporarily Closed Road
- ● ● Temporarily Closed Trail
- ▭ Proposed Closure Map Closure Area
- Existing Forest Service Road
- Trail
- US/State/County Road
- ▭ National Forest Wilderness

The Forest Service uses the most current and complete data available. GIS data and product accuracy may vary. Data may be developed from sources of differing accuracy, accurate only at certain scales, based on modeling or interpretation, incomplete while being created or revised. Using GIS products for purposes other than those for which they were created, may yield inaccurate or misleading results. The Forest Service reserves the right to correct, update, modify or replace GIS products without notification.