

112°18'30"W 112°17'30"W 112°16'30"W 112°15'30"W 112°14'30"W 112°13'30"W 112°12'30"W 112°11'30"W 112°10'30"W 112°9'30"W 112°8'30"W 112°7'30"W

**UNITED STATES DEPARTMENT OF AGRICULTURE  
FOREST SERVICE  
HALFWAY HILL FIRE AREA CLOSURE  
FISHLAKE NATIONAL FOREST  
FILLMORE RANGER DISTRICT  
Order Number: 0408-22-06**



**CENTRAL UTAH  
FIRE  
INTERAGENCY**

**Legend**

**Travel Routes**

- Highway
- Paved Road
- Gravel Road
- Dirt Road

- Roads, Not Maintained
- FS Non-Motorized Trails
- Closure Area
- Forest Boundary
- Closed Roads and Trails

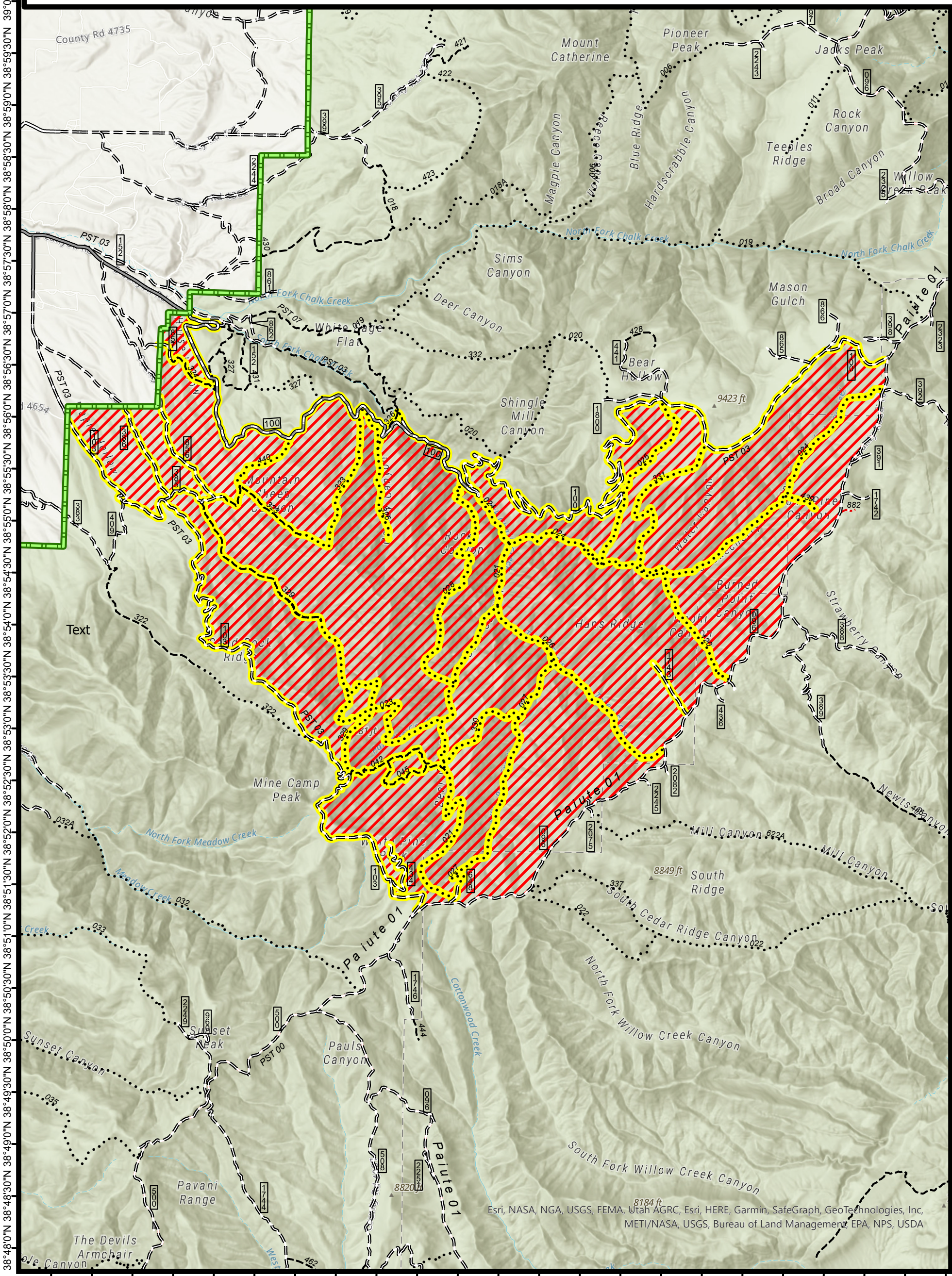
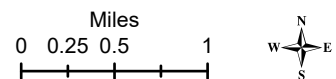

38°48'0"N 38°48'30"N 38°49'0"N 38°49'30"N 38°50'0"N 38°50'30"N 38°51'0"N 38°51'30"N 38°52'0"N 38°52'30"N 38°53'0"N 38°53'30"N 38°54'0"N 38°54'30"N 38°55'0"N 38°55'30"N 38°56'0"N 38°56'30"N 38°57'0"N 38°57'30"N 38°58'0"N 38°58'30"N 38°59'0"N 38°59'30"N 39°0'0"N 39°0'30"N 39°1'0"N 39°1'30"N

Esri, NASA, NGA, USGS, FEMA, Utah AGRC, Esri, HERE, Garmin, SafeGraph, GeoTechnologies, Inc, METI/NASA, USGS, Bureau of Land Management, EPA, NPS, USDA