



**UNITED STATES DEPARTMENT OF AGRICULTURE
FOREST SERVICE
COCONINO NATIONAL FOREST, FLAGSTAFF RANGER DISTRICT**

TEMPORARY AREA, TRAIL AND ROAD CLOSURE FOR THE PIPELINE FIRE

PROHIBITIONS

Pursuant to 16 U.S.C. § 551 and 36 C.F.R. § 261.50(a) and (b), the following acts are prohibited on the roads and trails and within the area described in this Order (the "Restricted Area") and as depicted in the attached map, hereby incorporated into this Order as Exhibit A, within the Coconino National Forest, Flagstaff Ranger District, Coconino County, Arizona.

1. Going into or being upon the Restricted Area. **36 C.F.R. §§ 261.52(e), 261.53(e).**
2. Being on the road. **36 C.F.R. § 261.54(e).**
3. Being on the trail. **36 C.F.R. § 261.55(a).**

EXEMPTIONS

Pursuant to 36 C.F.R. §261.50(e), the following persons are exempt from the provisions in this Order:

1. Persons with a written Forest Service authorization specifically exempting them from the effect of this Order.
2. Any Federal, State, or local officer, member of an organized rescue or firefighting force, in the performance of official duty.
3. Residents using roads in the Restricted Area to the extent necessary to access their private property.

RESTRICTED AREA

As depicted in Exhibit A, all National Forest System lands, roads, and trails within the boundary starting on the Coconino National Forest at the junction of US 180 and National Forest System Road (FR) 516, then continuing north along the east edge of FR 516 (FR 516 is open) to the junction of FR 522, then continuing east along the south edge of FR 552 to a point at 35°17'37.00" N, x 111° 42' 6.50" W (FR 552 is open to this point and closed to the east), then continuing directly north to the intersection with Kachina Trail # 150 to a point at 35° 18' 48.81" N, x 111° 42'7.28" W, then northwest along Kachina Trail # 150 to the Kachina Peaks

Wilderness boundary at 35° 19' 14.85" N, x 111° 42' 35.28" W, then continuing east along the Wilderness boundary to where it meets the Humphreys Trail #151 at 35° 20' 1.13"N, x -111° 40' 55.65" W, then following north along Humphreys Trail #151 (Humphreys Trail #151 is open) to the junction of the Weatherford Trail # 102, then east along Weatherford Trail # 102 to the junction of the Inner Basin Trail # 29, then northeast along Inner Basin Trail # 29 to the junction of the Waterline Road Trail # 146, then northwest along Waterline Road Trail #146 to the junction of Bear Jaw Trail # 26, then north along the eastern edge of Bear Jaw Trail # 26 (Bear Jaw Trail # 26 is open) to the intersection of FR 9123J, then west along the northern edge of FR 9123J (FR 9123J is open) to the junction of FR 418, then northeast along the eastern edge of FR 418 (FR 418 is open) to the junction of FR 773, then northeast along the southeastern edge of FR 773 (FR 773 is open) to the junction of FR 514, then east along the southern edge of FR 514 (FR 514 is open) to the intersection of US Highway 89, then north along the east edge of US Highway 89 to the intersection with FR 150, then east along FR 150 to the junction with FR 782, then following FR 782 east to the Coconino National Forest boundary at 35° 28' 5.41" N, x 111° 23' 1.7" W, Township 24N, Range 13E, Section 13; then continuing south along the forest boundary to where it meets FR 244A, then progressing northwest along FR 244A to the junction with FR 244B, then following 244B southwest to the intersection with FR 743, then west following FR 743 to the junction with FR 9145B, then north following FR 9145B to the junction with FR 9145C, then north following FR 9145C to the intersection with City of Flagstaff Cinder Lake Landfill property, then west along the City property to the intersection with County Road 6010, then west along the southern edge of County Road 6010 (County Road 6010 is open) to the junction with US Highway 89, then south along US Highway 89 (US Highway 89 is open) to the intersection of FR 556, then west along FR 556 to the intersection of the Horse Camp Access Trail # 166, then south along Horse Camp Access Trail # 166 to the intersection of Little Elden Springs Trail #69, then west along the northern edge of Little Elden Springs Trail #69 (Trail # 69 is open) to the junction of Little Bear Trail # 122, then south along the western edge of Little Bear Trail # 122 (Trail #122 is open) to the intersection of Sunset Trail # 23, then west along the northern edge of Sunset Trail #23 (Trail # 23 is open) to the junction of Brookbank Trail # 2, then south along the western edge of Brookbank Trail # 2 (Trail #2 is open) to the junction of FR 557 and Rocky Ridge Trail # 153, then southwest along Rocky Ridge Trail # 153 (Trail # 2 is open) to the intersection with the Arizona National Scenic Trail (ANST), then east along the southern edge of ANST (ANST is open) to the intersection with FR 557, then south following FR 557 to the Coconino National Forest boundary, then west following the Coconino National Forest boundary to the intersection with US Highway 180, then northwest along the eastern edge of US Highway 180, back to the point of beginning at the junction of US Highway 180 and FR 516.

NOTE: FR 150, FR 782, FR 244A, FR 244B, FR 743, FR 9145B, FR 945C, FR 556, Kachina Trail # 150, Weatherford Trail # 102, Inner Basin Trail # 29, and Waterline Road Trail # 146 are closed.

FR 516, FR 9123J, FR 418, FR 773, FR 514, Humphreys Trail # 151, Bear Jaw Trail # 26, Little Elden Springs Trail # 69, Little Bear Trail # 122, Sunset Trail # 23, and Brookbank Trail # 2 remain open to travel.

US Highway 89, County Road 6010, and US Highway 180 are not affected by this Order.

PURPOSE

The purpose of this Order is to protect the public's health and safety from unsafe conditions resulting from the Pipeline Fire.

IMPLEMENTATION

1. This Order will be effective on June 28, 2022, at 12:00 PM, and shall remain in effect until October 31, 2022, or until rescinded, whichever comes first.
2. A map identifying the Restricted Area is attached and made part of this Order as Exhibit A. For a digital version of the Order map for the Coconino NF, go to <https://www.fs.usda.gov/alerts/coconino/alerts-notices>.
3. Any violation of the prohibitions in this Order is punishable as a Class B misdemeanor by a fine of not more than \$5,000 for an individual or \$10,000 for an organization, or by imprisonment for not more than six (6) months, or both (*see* 16 U.S.C. § 551, 18 U.S.C. § 3571(b)(6), 18 U.S.C. § 3581(b)(7)).
4. Further information regarding this Order may be obtained at the Coconino National Forest Supervisor's Office in Flagstaff, Arizona, telephone number (928) 527-3600 and the Flagstaff Ranger District located in Flagstaff, Arizona, telephone number (928) 526-0866.
5. This Order supersedes any previous Orders prohibiting the same acts covered by this Order.

Done this 28th day of June, 2022

Laura Jo West
Forest Supervisor
Coconino National Forest



Temporary Area Closure for the Pipeline Fire

Coconino National Forest - Flagstaff Ranger District

Exhibit: A

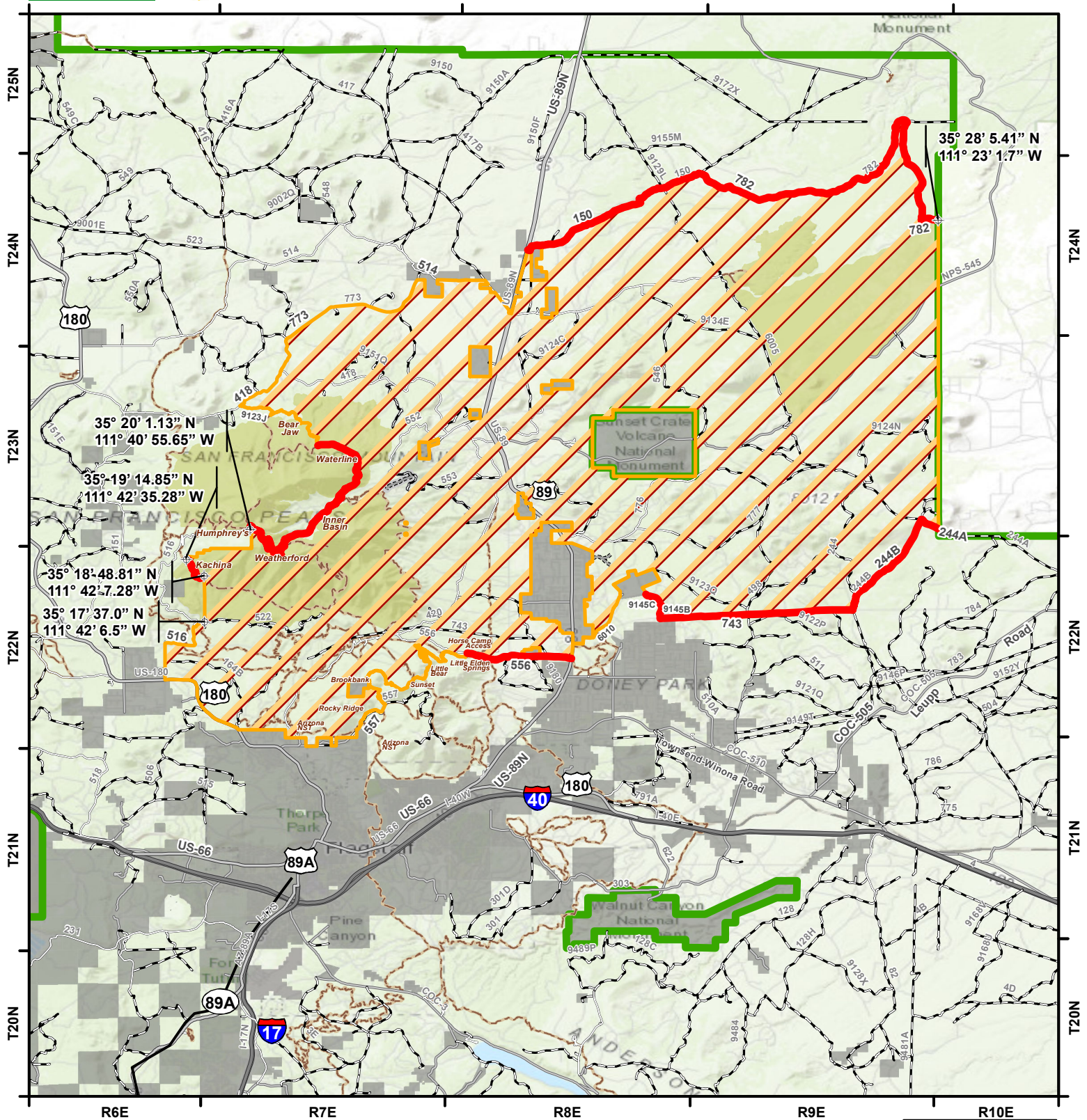

Forest Order Information

Order Number: 03-04-22-20
Start Date: 06/28/2022 12:00 PM
End Date: 10/31/2022

Disclaimer

The USDA Forest Service makes no warranty, expressed or implied regarding the data displayed on this map, and reserves the right to correct, update, modify, or replace this information without notification.

Legend

- Restricted Road
- Restricted Trail
- Restricted Area
- Coconino NF Boundary
- Non-FS Lands
- Wilderness Area

ARIZONA
Coconino County

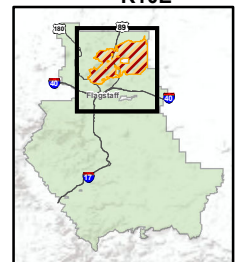
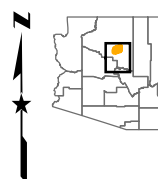

Map Author: fthomas; Map Creation Date: 6/28/2022