

Larry Bass Prescribed Fire Closure Order Map: 22-D1-01

Stevensville Rd, Bitterroot NF

T10N, R20W, Sections 20,21,28,29,32,33.

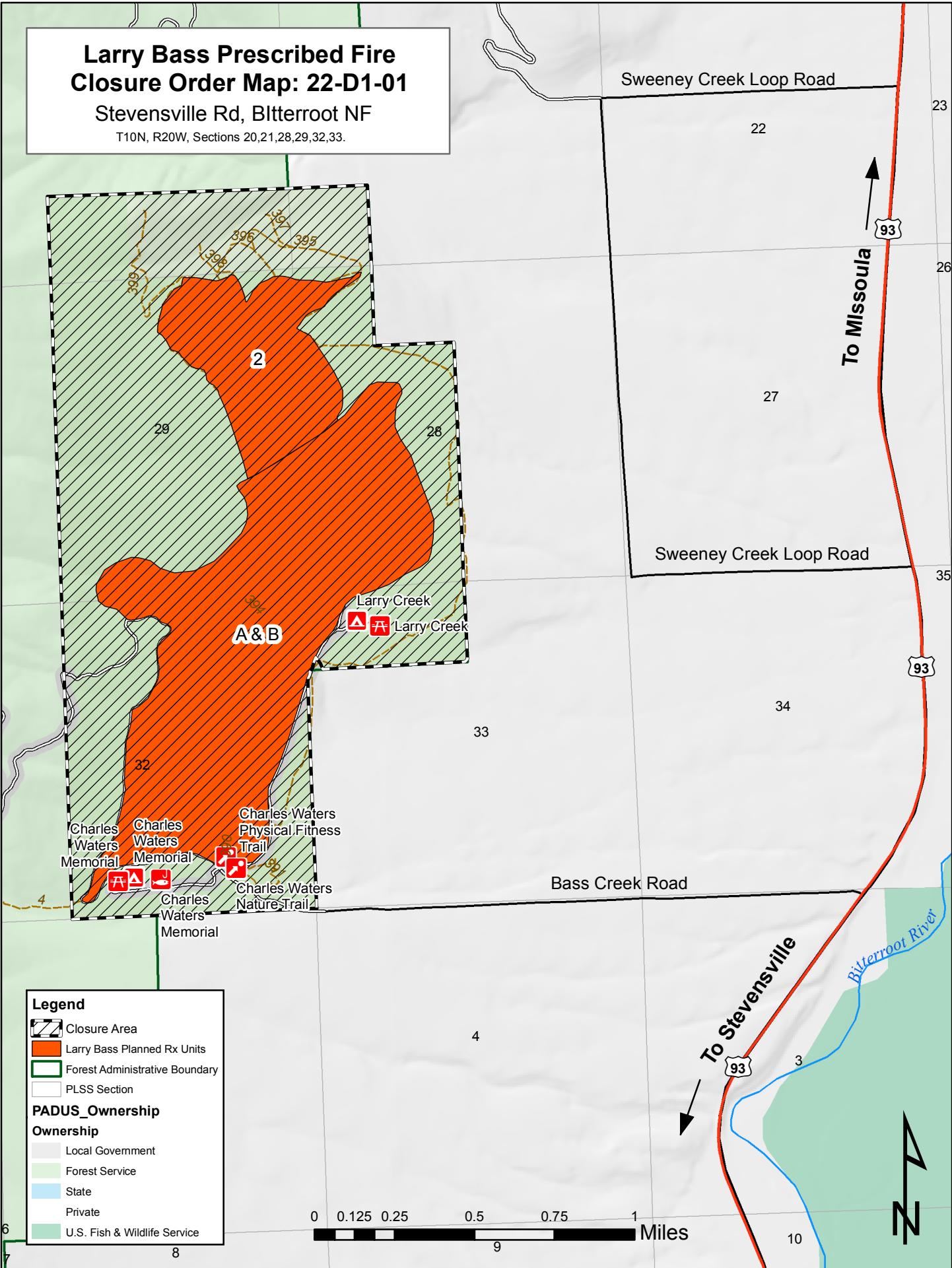

Legend

- Closure Area
- Larry Bass Planned Rx Units
- Forest Administrative Boundary
- PLSS Section

PADUS_Ownership

Ownership

- Local Government
- Forest Service
- State
- Private
- U.S. Fish & Wildlife Service