

8 Road WASPS-000275

Public Information Map

10/20/2022 Day Shift
158 acres at 10/19/1022 @ 1524

- Light-Duty Road
- - - Unimproved Road
- +— Railroad
- Fire Area
- Evacuation Zones
- Level 1: Be Ready
- Land Ownership
- State

Disclaimer:

While Western Washington IMT makes every effort to represent the data shown on these maps as completely and accurately as possible, no warranty is given, expressed or implied, as to the accuracy, reliability, or completeness of these data. In addition, WWIMT and/or other participating agencies shall not be held liable for improper or incorrect use of the data described and/or contained herein. Graphical representations provided by the use of this data does not represent any legal description of the data herein and are provided only as a general representation of the data. No indication/statement of fire containment is given, expressed or implied by this product.



More Information:
<http://inciweb.nwcg.gov>

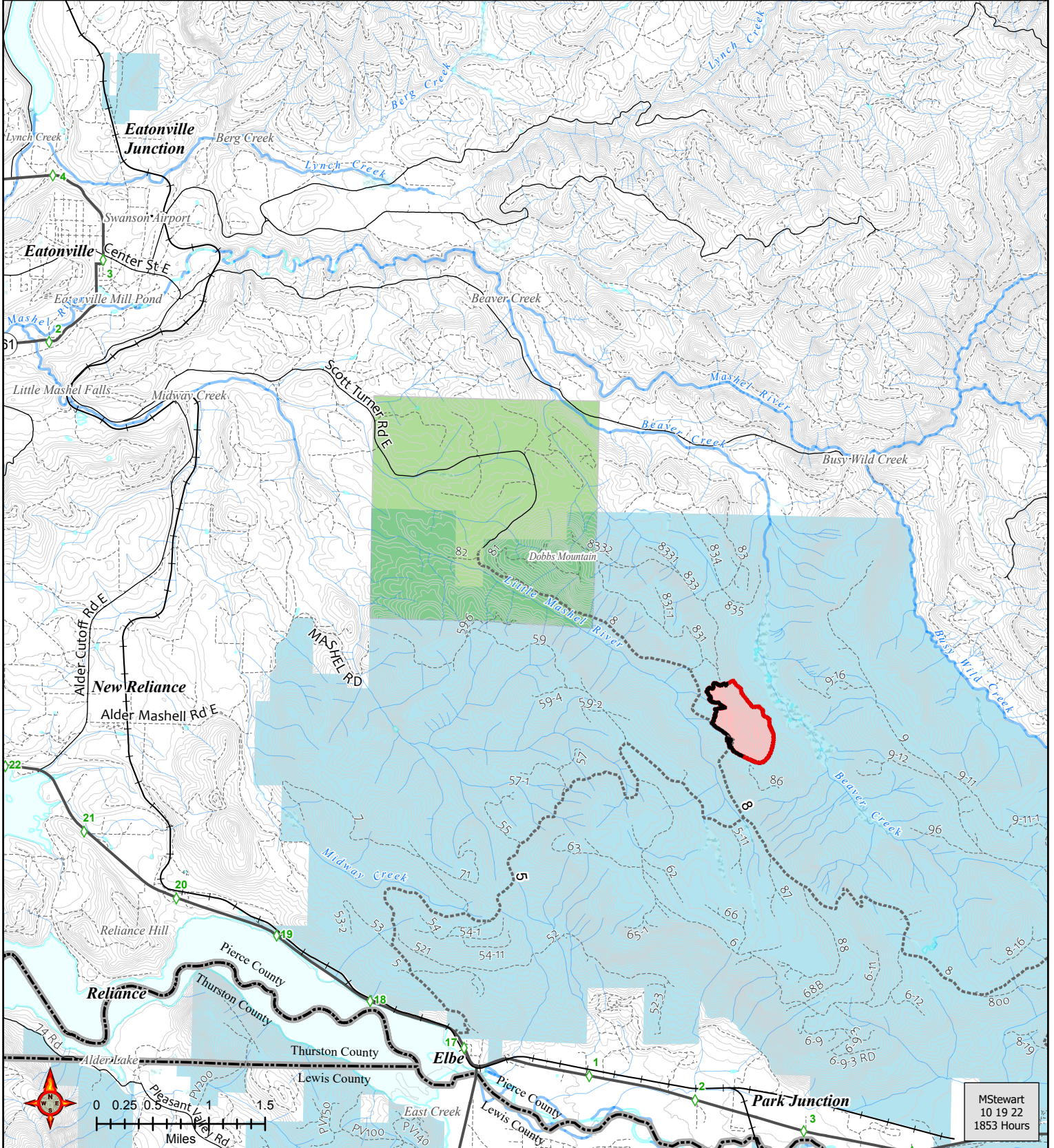

MStewart
10 19 22
1853 Hours