

# Evacuation

## Nakia Creek

### WAPCS220

137 acres at 10/10/2022

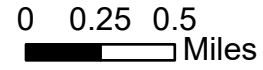

- Wildfire Daily Fire Perimeter
- Level 3: Go Now
- Level 2: Get Set
- Level 1: Get Ready
- Uncontained
- Active/Unknown Roads
- Light-Duty Road
- Non-Active Roads
- dnr\_parcel
- US Forest Service
- US Bureau of Land Management
- County, Municipal or Other Lands
- Picnic Area
- Campground
- Building
- Mine
- Summit



Author Name  
10/10/2022 1533

North American 1983 HARN Datum.

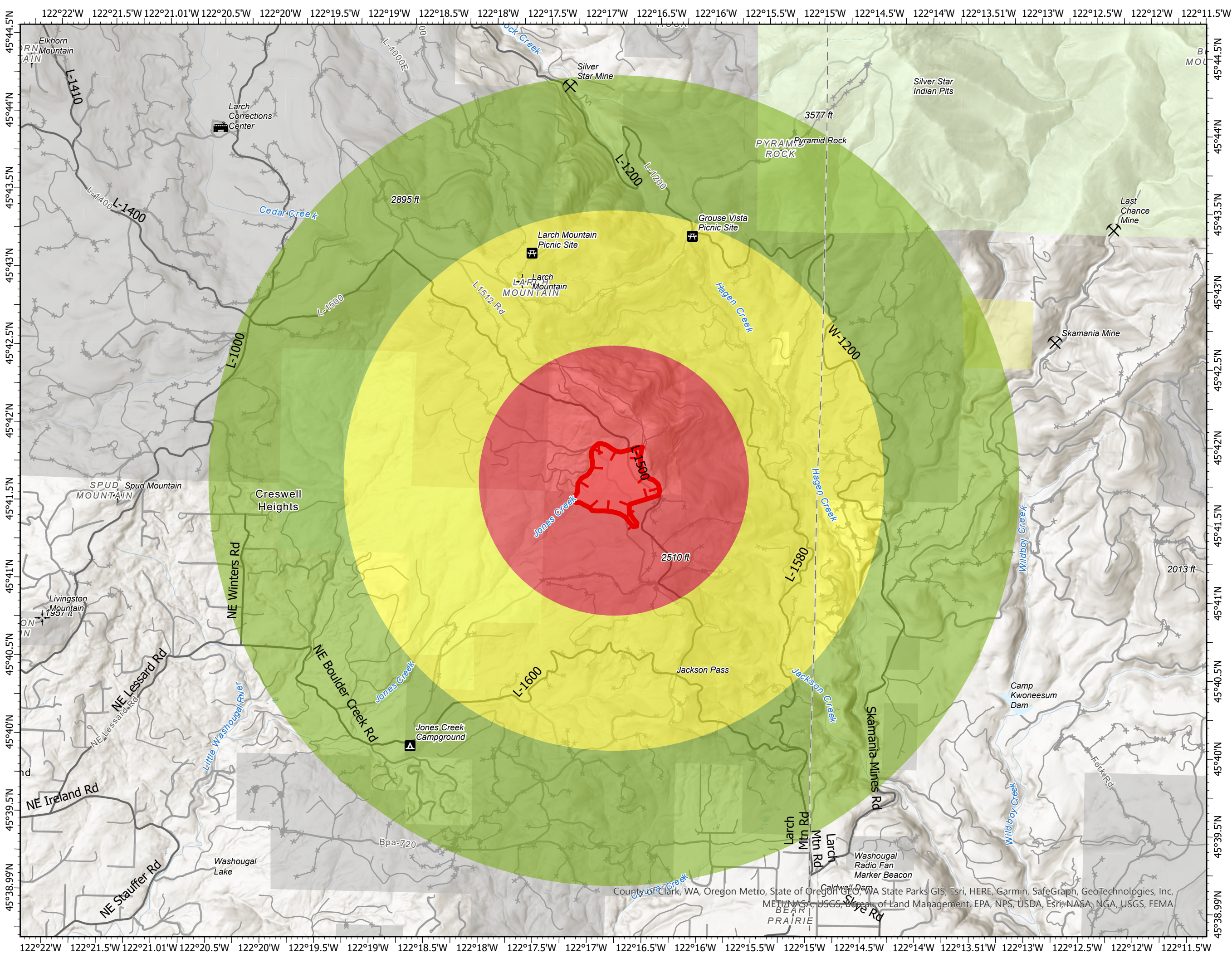

County of Clark, WA, Oregon Metro, State of Oregon GEO, WA State Parks GIS, Esri, HERE, Garmin, SafeGraph, GeoTechnologies, Inc, METI/NASA, USGS, Bureau of Land Management, EPA, NPS, USDA, Esri, NASA, NGA, USGS, FEMA