

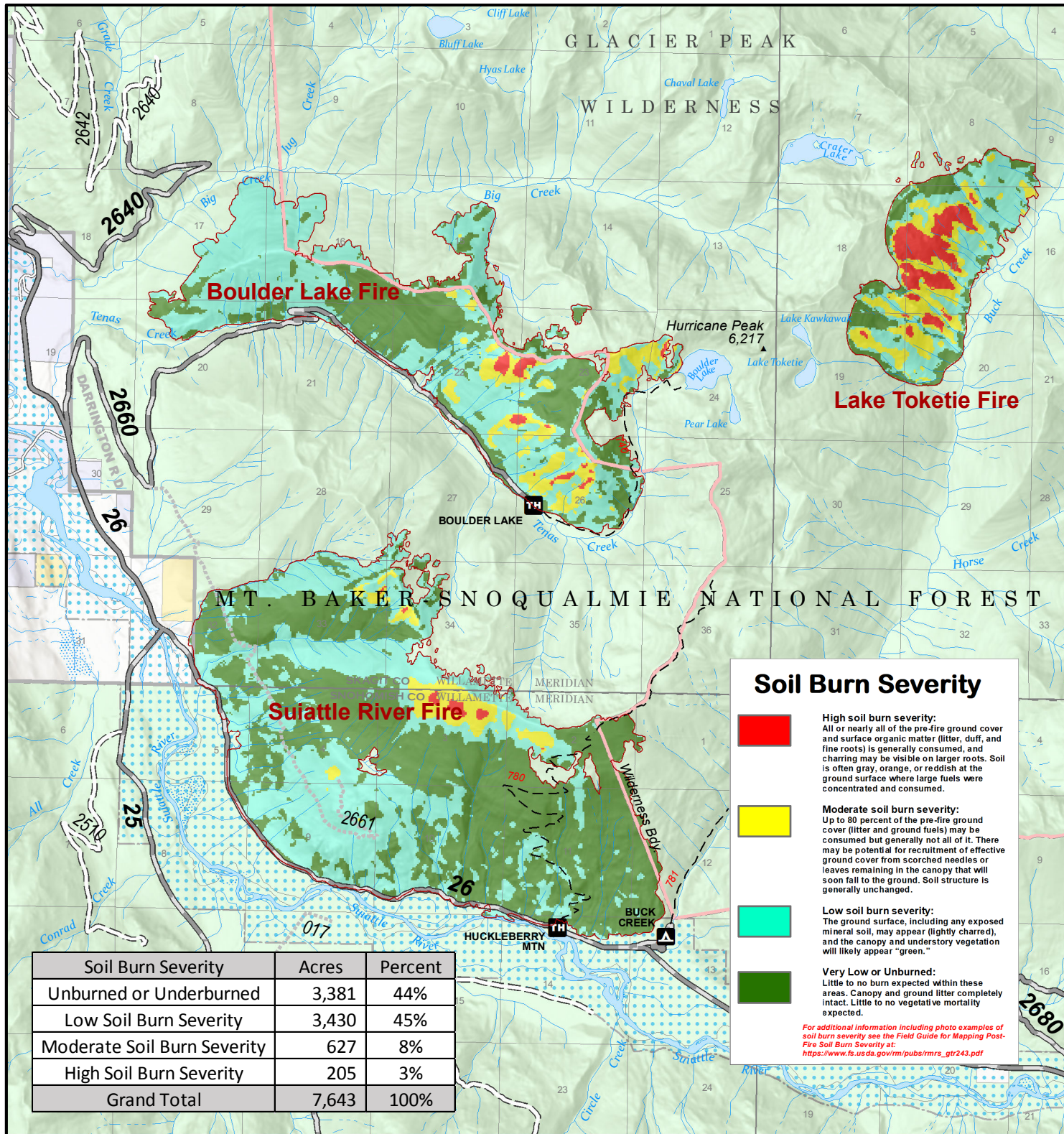

Soil Burn Severity Map - Suiattle River, Boulder Lake & Lake Toketie Fires

MBS BAER 2022 2nd Assessment - Mt. Baker-Snoqualmie National Forest



Soil Burn Severity

- High soil burn severity:**
 All or nearly all of the pre-fire ground cover and surface organic matter (litter, duff, and fine roots) is generally consumed, and charring may be visible on larger roots. Soil is often gray, orange, or reddish at the ground surface where large fuels were concentrated and consumed.
- Moderate soil burn severity:**
 Up to 80 percent of the pre-fire ground cover (litter and ground fuels) may be consumed but generally not all of it. There may be potential for recruitment of effective ground cover from scorched needles or leaves remaining in the canopy that will soon fall to the ground. Soil structure is generally unchanged.
- Low soil burn severity:**
 The ground surface, including any exposed mineral soil, may appear (lightly charred), and the canopy and understory vegetation will likely appear "green."
- Very Low or Unburned:**
 Little to no burn expected within these areas. Canopy and ground litter completely intact. Little to no vegetative mortality expected.

For additional information including photo examples of soil burn severity see the Field Guide for Mapping Post-Fire Soil Burn Severity at: https://www.fs.usda.gov/rm/pubs/mrms_gtr243.pdf

Soil Burn Severity	Acres	Percent
Unburned or Underburned	3,381	44%
Low Soil Burn Severity	3,430	45%
Moderate Soil Burn Severity	627	8%
High Soil Burn Severity	205	3%
Grand Total	7,643	100%

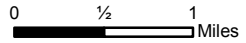

- Paved Road
- Gravel Road
- Unimproved Roads
- Closed Roads
- Trail
- Forest Service Land
- FS Wilderness Boundary
- Wild and Scenic River

WASHINGTON
 Skagit & Snohomish Counties

Date: 10/29/2022

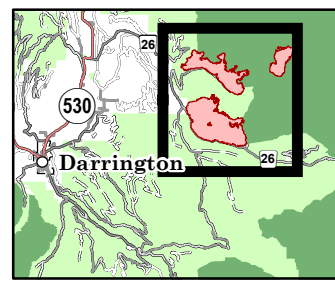

USDA Forest Service Disclaimer

This product is a product of USFS BAER rapid assessment. Further information concerning the accuracy and appropriate uses of this data may be obtained from the various sources. The USDA Forest Service, makes no warranty, expressed or implied, including the warranties of merchantability and fitness for a particular purpose, nor assumes any legal liability or responsibility for the accuracy, reliability, completeness or utility of these geospatial data, or for the improper or incorrect use of these geospatial data. These geospatial data and related maps or graphics are not legal documents and are not intended to be used as such. The data and maps may not be used to determine title, ownership, legal descriptions, boundaries, legal jurisdiction, or restrictions that may be in place on either public or private land. Natural hazards may or may not be depicted on the data and maps, and land users should exercise due caution. The data is dynamic and may change over time. The user is responsible to verify the limitations of the geospatial data and to use the data accordingly.